



# Nevada State Board of Landscape Architecture

## Application for Professional Registration

Please Type or Print Legibly in Black Ink Completing All Sections

RECEIVED  
AUG 31 2020

Nonrefundable Application Fee Registration by Examination \$175.00  
Nonrefundable Application Fee Registration by Reciprocity \$100.00

Nevada State Board of  
Landscape Architecture

All returned exams must be delivered to the Board office at least 2 weeks prior to the meeting in order to be approved.

### Section 1 Identifying information

Last Name Resly		First Name John James		Date of Birth [REDACTED]
Place of Birth Rochester, NY	Social Security Number [REDACTED]		Citizenship or Legal Residence US Citizen	
Residence Address 7104 Dilseed Dr				
City Las Vegas	State NV	Zip code 89131	Home Telephone (702) 301-4922	
Business Name Par 3 Landscape and Maintenance				
Business Address 4610 Wynn Rd				
City Las Vegas	State NV	Zip code 89103	Business Telephone (702) 253-7878	
Facsimile Number		Electronic Mail Address(s) johnr@par3landscape.com		
Have you ever served in the military? <input type="checkbox"/> Yes <input checked="" type="checkbox"/> No				
If yes, Which Branch(es) of Service? (Circle all that apply) Army/Army Reserve; Marine Corps/Marine Corps Reserve; Navy/Navy Reserve; Air Force/Air Force Reserve; Coast Guard/Coast Guard Reserve; National Guard.				
What was your Military Occupation or Specialty? <u>N/A</u>				
What were your Date(s) of Service: <u>N/A</u>				
If the answer to any of the following questions is "yes" attach a detailed explanatory statement.				
1. Have you ever been convicted of a misdemeanor or gross misdemeanor?		<input type="checkbox"/> Yes <input checked="" type="checkbox"/> No		
2. Have you ever been convicted of a felony?		<input type="checkbox"/> Yes <input checked="" type="checkbox"/> No		

Applicant Name John James Resly Date Submitted 8/20/20

Nevada State Board of Landscape Architecture Registration Application Revised 4-2016

## Section 2 Landscape Architect Registration

**Registration by Examination Candidates may omit this section**

**Registration by Reciprocity Candidates-List all states or provinces of Canada, which have issued you a certificate of registration, use additional sheets if needed.**

- **Submit verification from your home state of registration or province of Canada that you are/were active and registered in good standing, with no disciplinary action ever taken and that you received a minimum passing score of 75 percent on each section of the national examination.**
- **Submit verification from each additional state or province of Canada that you are/were active and registered in good standing, with no disciplinary action ever taken.**

1. Name of State or Province of Canada		Date of Registration
Address of Board issuing Certificate of Registration		City, Zip code
E-mail address of Board Issuing Certificate of Registration	Registration Number	
2. Name of State or Province of Canada		Date of Registration
Address of Board issuing Certificate of Registration		City, Zip code
E-mail address of Board Issuing Certificate of Registration	Registration Number	
3. Name of State or Province of Canada		Date of Registration
Address of Board issuing Certificate of Registration		City, Zip code
E-mail address of Board Issuing Certificate of Registration	Registration Number	
<b>Professional Organizations</b> Please provide a list of professional organizations of which you are a member.  <hr style="border: 0; border-top: 1px solid black; margin: 5px 0;"/> <hr style="border: 0; border-top: 1px solid black; margin: 5px 0;"/> <hr style="border: 0; border-top: 1px solid black; margin: 5px 0;"/>		

Applicant Name \_\_\_\_\_ Date Submitted \_\_\_\_\_

Nevada State Board of Landscape Architecture Registration Application Revised 4-2016

### Section 3 Professional Practice

**For Registration by Examination Candidates-State in chronological order the name and address of each employer. Use additional sheets as needed. Please include with your application a completed Post Graduate Work Verification Form for each employer listed.**

<http://nsblla.nv.gov/uploadedFiles/nsblanvgov/content/Forms/ProfessionalExperienceVerificationForm.pdf>

**For Registration by Reciprocity Candidates-Provide verification of 2 or more years of active engagement in full-time practice as a Registered Landscape Architect. Use as many forms as needed to provide verification for 2 years.**

<http://nsblla.nv.gov/uploadedFiles/nsblanvgov/content/Forms/ProfessionalExperienceVerificationForm.pdf>

**Council of Landscape Architect Registration Board Certificate holders may omit this section.**

Name of Employer			Dates of Employment	
Par 3 Landscape and Maintenance			6/26/17-Present	
Address		City	State	Zip code
4610 Wynn Rd		Las Vegas	NV	89103
Title of Position Held		Duties Performed		
Director of Design		Design/Build Landscape Contractor		
Describe in Particular Duties Performed in the field of Landscape Architecture				
Design/Build large scale projects such as master planned communities. Proposals, estimates and site analysis.				
Name of Employer			Dates of Employment	
Focus Property Group			10/2005-6/2017	
Address		City	State	Zip code
1635 Village Center Circle #100		Las Vegas	NV	89134
Title of Position Held		Duties Performed		
Director of Community Development		Design/Build master planned communities		
Describe in Particular Duties Performed in the field of Landscape Architecture				
Design, budgets, new landscape construction for streetscapes, parks and trails. In charge of all of LS maintenance contractors.				
Name of Employer			Dates of Employment	
Poggemeyer Design Group			2003-2005	
Address		City	State	Zip code
6960 Smoke Ranch Rd #110		Las Vegas	NV	89128
Title of Position Held		Duties Performed		
Designer		Draft landscape construction documents		
Describe in Particular Duties Performed in the field of Landscape Architecture				
Design, budgets, new landscape construction for streetscapes, parks and trails.				

Applicant Name John James Resly Date Submitted 8/20/20

Nevada State Board of Landscape Architecture Registration Application Revised 4-2016

### Section 4 Professional References

**All Candidates-Submit 4 professional references, 2 from registered landscape architects and 2 from other licensed professionals in a related design profession who have direct knowledge of your professional abilities. All references must be stamped by the person providing the reference. <http://nsbla.nv.gov/uploadedFiles/nsblanvgov/content/Forms/LandscapeArchitectReferenceForm.pdf>**

1. Name of Landscape Architect			Nature of Relationship
John P. Smith, NV RLA #234			Colleague/Friend
Address	City	State	Zip code
221 Misty Garden St	Henderson	NV	89012
2. Name of Landscape Architect			Nature of Relationship
Carl R. Kuhns, Jr. ASLA, NV RLA #565			Colleague/Friend
Address	City	State	Zip code
10433 Sky Arroyo Ave	Las Vegas	NV	89166
3. Name of Professional Reference			Nature of Relationship
Lenny Badger, P.E. #13142			Colleague/Friend
Address	City	State	Zip code
1635 Village Center Circle #100	Las Vegas	NV	89134
2. Name of Professional Reference			Nature of Relationship
Dante Amato, AIA #6224			Colleague
Address	City	State	Zip code
241 W Charleston Blvd, Suite 155	Las Vegas	NV	89135

Applicant Name John James Resly Date Submitted 8/20/20

Nevada State Board of Landscape Architecture Registration Application Revised 4-2016



## Section 5 Education

**All Candidates-State in chronological order the name and address of each institution attended, the dates spent at each, major, indicate the degree received if applicable and the year of graduation. Use additional sheets if needed.**

**Registration by Examination Candidates-Arrange to have transcripts from all educational institutions forwarded to the Nevada State Board of Landscape Architecture.**

**Council of Landscape Architect Registration Board Certificate holders may omit this section.**

1. Name of Institution			Graduation Date
College of Southern Nevada			
Address	City	State	Zip code
700 College Dr	Henderson	NV	89002
Degree Received	Major		Dates Attended
	Horticulture/CADD Technology		
2. Name of Institution			Graduation Date
Address	City	State	Zip code
Degree Received	Major		Dates Attended
3. Name of Institution			Graduation Date
Address	City	State	Zip code
Degree Received	Major		Dates Attended
4. Name of Institution			Graduation Date
Address	City	State	Zip code
Degree Received	Major		Dates Attended

Applicant Name John James Resly Date Submitted 8/20/20

Nevada State Board of Landscape Architecture Registration Application Revised 4-2016

# AFFIDAVIT

I certify the information contained in this application to be truthful, complete and accurate.

I acknowledge that the Nevada State Board of Landscape Architecture will compile and evaluate a record containing all aspects of my education, experience, moral character and reputation. I agree to provide any additional information as requested by the Board. I hereby authorize any individual, company or institution with whom I have been associated to furnish to the Nevada State Board of Landscape Architecture any information concerning my qualifications for professional registration in Nevada which they have on record or otherwise, and do hereby release the individual, company or institution and all individuals therewith from all liability for any damage whatsoever incurred by me as a result of their furnishing such information.

I attest that if I am subject to a court order for child support of one or more children that I am not out of compliance with the order or with a plan approved by the District Attorney or other public agency enforcing the order for repayment in the amount owed pursuant to the order.

I acknowledge that any statements, papers or documents received by the Board in its investigation may be transmitted by the Board to the Council of Landscape Architectural Registration Boards or other political subdivisions registering landscape architects as requested.

I attest that I am a citizen of the United States or that I am lawfully entitled to remain and work in the United States.

Signature of Applicant John James Resly Date 8/20/2020

State of NEVADA County of CLARK

Being first duly sworn, deposes and says: I am the applicant named in this application, have read and understand the contents thereof, and to the best of my knowledge and belief, the foregoing statements are true and correct in every respect.

Subscribed and sworn to before me this 31<sup>ST</sup> day of AUGUST, 2020

Signature of Notary Public Sharon L Yamane my commission expires 04/10/2021

NOTARY SEAL

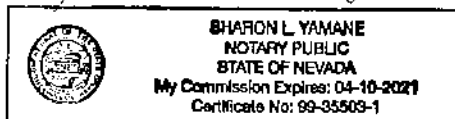

Mail should be sent to (choose one)

home address ☒

office address ☐

Please securely attach a recognizable photo (2"x 2 1/2"). Photo must be taken within one year of submission of this application. Affix your signature and date of the photo over the lower right-hand corner of the photo.

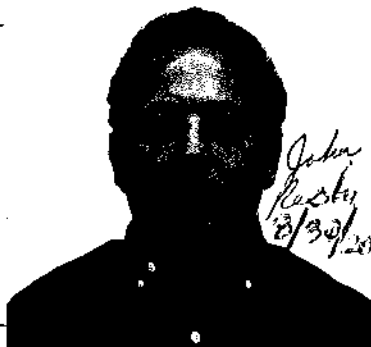

Applicant Name John James Resly Date Submitted 8/20/20

Nevada State Board of Landscape Architecture Registration Application Revised 4-2016

## WAIVER

### NEVADA STATE BOARD OF LANDSCAPE ARCHITECTURE

Wednesday September 2, 2020, at 9:00 AM

The Nevada open Meeting Law, NRS 241.033(1) (see below), states that the "public body shall not hold a meeting to consider the character, alleged misconduct, professional competence, or physical or mental health of any person, unless it has given written notice to that person of the time and place of the meeting." Such written notice must either be (a) delivered personally to that person at least five (5) working days before the meeting, or (b) sent by certified mail to the last known address of that person at least twenty-one (21) working days before the meeting. I hereby acknowledge my right to be noticed under NRS 241.033, however, I hereby waive such notice so that the Nevada State Board of Landscape Architecture may discuss and consider my qualifications as a Landscape Architect at its next meet. I understand the Nevada State Board of Landscape Architecture meeting is scheduled to commence at 9:00 AM on September 2, 2020

I further understand that the Nevada State Board of Landscape Architecture meeting is scheduled for Wednesday September 2, 2020 at 9:00 a.m., Via Zoom meeting scheduled Sept 2, 2020 09:00 AM Pacific Time (US and Canada) Zoom Meeting <https://us02web.zoom.us/j/6555590472>  
Meeting ID: 655 559 0472 Or One tap mobile +12532158782,,6555590472# US (Tacoma)  
Or Dial by your location +1 253 215 8782 US (Tacoma) Meeting ID: 655 559 0472

Please email this completed form to [LandscapeBoard@nsbla.nv.gov](mailto:LandscapeBoard@nsbla.nv.gov) or  
fax this completed form to: 775 971-4410

Date

8/31/2020

Signature

Printed name

JOHN RESLY



#### NRS 241.033

Meeting to consider character, misconduct, competence or health of person or to consider appeal of results of examination: Written notice to person required; exception: public body required to allow person whose character, misconduct, competence or health is to be considered to attend with representative and to present evidence; attendance of additional persons; copy of record.

1. A public body shall not hold a meeting to consider the character, alleged misconduct, professional competence, or physical or mental health of any person or to consider an appeal by a person of the results of an examination conducted by or on behalf of the public body unless it has:
  - (a) Given written notice to that person of the time and place of the meeting; and
  - (b) Received proof of service of the notice.
2. The written notice required pursuant to subsection 1:
  - (a) Except as otherwise provided in subsection 3, must be:
    - (1) Delivered personally to that person at least 5 working days before the meeting; or
    - (2) Sent by certified mail to the last known address of that person at least 21 working days before the meeting.
  - (b) May, with respect to a meeting to consider the character, alleged misconduct, professional competence, or physical or mental health of a person, include an informational statement setting forth that the public body may, without further notice, take administrative action against the person if the public body determines that such administrative action is warranted after considering the character, alleged misconduct, professional competence, or physical or mental health of the person.
  - (c) Must include:
    - (1) A list of the general topics concerning the person that will be considered by the public body during the closed meeting; and
    - (2) A statement of the provisions of subsection 4, if applicable.
3. The Nevada Athletic Commission is exempt from the requirements of subparagraphs (1) and (2) of paragraph (b) of subsection 2, but must give written notice of the time and place of the meeting and must receive proof of service of the notice before the meeting may be held.
4. If a public body holds a closed meeting or closes a portion of a meeting to consider the character, alleged misconduct, professional competence, or physical or mental health of a person, the public body must allow that person to:
  - (a) Attend the closed meeting or that portion of the closed meeting during which his character, alleged misconduct, professional competence, or physical or mental health is considered;
  - (b) Have an attorney or other representative of his choosing present with him during the closed meeting; and
  - (c) Present written evidence, provide testimony and present witnesses relating to his character, alleged misconduct, professional competence, or physical or mental health to the public body during the closed meeting.
5. Except as otherwise provided in subsection 4, with regard to the attendance of persons other than members of the public body and the person whose character, alleged misconduct, professional competence, physical or mental health or appeal of the results of an examination is considered, the chairman of the public body may at any time before or during a closed meeting:
  - (a) Determine which additional persons, if any, are allowed to attend the closed meeting or portion thereof; or
  - (b) Allow the members of the public body to determine, by majority vote, which additional persons, if any, are allowed to attend the closed meeting or portion thereof.
6. A public body shall provide a copy of any record of a closed meeting prepared pursuant to NRS 241.035, upon the request of any person who received written notice of the closed meeting pursuant to subsection 1.
7. For the purposes of this section, casual or tangential references to a person or the name of a person during a closed meeting do not constitute consideration of the character, alleged misconduct, professional competence, or physical or mental health of the person.

August 10, 2020

Nevada State Board of Landscape Architecture  
P.O. Box 34143  
Reno, Nevada 89533

RECEIVED  
AUG 17 2020  
Nevada State Board of  
Landscape Architecture

Re: Licensure

Dear Board Members:

Hello, my name is John Resly.

I am requesting the opportunity to sit for the L.A.R.E. I will be applying based on my 25 years of work experience in the landscape industry.

During my time in the profession, I've gained valuable work experience in landscape management/horticulture at the Riviera Hotel and Casino, CSN Instructor, several landscape architectural firms and worked directly for large developers such as Del Webb and Focus Property Group. I assisted in the development of master planned communities such as Sun City, Anthem, Aliante, Providence, Mountains Edge and Inspirada (Village 1) to name a few.

I've provided my resume, letters of recommendation, which are stamped and signed on the required forms and samples of my work for your consideration. You will also find a check for the amount of \$175.00 for the review fee.

I look forward to your positive response.

Thank you,

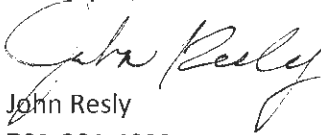

John Resly  
702-301-4922

# STATE OF NEVADA - EMPLOYMENT VERIFICATION FORM

## I. APPLICANT MUST COMPLETE SECTIONS 1-12

PRINT OR TYPE CLEARLY IN INK

The applicant is required to complete sections 1 and 2 of this form prior to sending it to the employer. Please remember that making or giving any false information in connection with an application for an examination and/or licensure is ground for denial of a license to practice architecture.

1. Applicant's name: John James Resly
2. Applicant's current address: 7104 Dillseed Dr, Las Vegas, NV 89131
3. Is/was employed with the firm of: Par 3 Landscape and Maintenance  
Address of firm: 4610 Wynn Rd. Las Vegas, NV 89103
4. Does/did the firm or affiliate of the firm engage in construction? Yes ☒ No ☐  
(See Rules 2.7 and 2.8 of Appendix A.)
5. If the answer to No. 5 is "No," then indicate services rendered by the firm:  
☐ Architecture    ☐ Real estate development    ☐ Interior design/contract interiors    ☒ Other (Explain on separate sheet.)  
☐ Engineering    ☐ Planning    ☐ Construction management    Design/Build Landscape Contractor
6. Position of supervisor: Owners/COO  
☐ Registered architect    ☐ Registered engineer, landscape architect, interior designer or, planner    ☒ Other (Please explain.)

7. Dates of employment						8. Length of Time		9. In the Position of		10. Indicate percent of total time spent in each practice category with this employment													
From			To			Full Time	Part Time (Less Than 35 Hrs/Wk)	Employee	Other (Explain)	General Practice of Architecture													
Year	Month	Day	Year	Month	Day					Hours Per Week	Programming-Client Contract	Site and Environ. Analysis	Schematic Design	Building Cost Analysis	Code Research	Design Development	Construction Documents	Specs and Material Research	Documents Cracking and Coordin.	Bidding Procedures	Const. Phase-Office	Const. Phase-Observation	Office Procedures
2017	June	26	Present			<input checked="" type="checkbox"/>	50			5	5	5			10	10		5		5	5		

Applicant's Authorization Release—This release must be signed before sending this form to the reference.

I hereby authorize NSBAIDRD to make inquiries of the person listed as a reference on this form with respect to my background and character. I invite full and complete response to all inquiries. I release the reference from any and all claims, including claims for libel and slander, which may arise out of the communication of any information to NSBAIDRD by the reference.

11. Signed: John James Resly 12. Date: 8-7-2020

## II. TO BE COMPLETED BY EMPLOYER AND/OR SUPERVISOR

- A. Are the dates of employment as shown correct? Yes ☒ No ☐ (If "No," please clarify.)
- B. Has the applicant worked under the direct supervision of individuals as indicated? Yes ☒ No ☐ (If "No," please clarify.)
- C. Are the experiences and percentages shown by the applicant for the dates of employment correct? Yes ☒ No ☐ (If "No," please clarify.)
- D. Please indicate, to the best of your knowledge, the applicant's ability in the experiences indicated above by placing an "X" in the appropriate spaces below. If "Unsatisfactory" box is checked for "Technical Competence" or "Professional Conduct" please explain on back of this form.

	E. On latest date of employment					F. On date of this reply				
	Excellent	Satisfactory	Marginal	Unsatisfactory	Not Qualified to Answer	Excellent	Satisfactory	Marginal	Unsatisfactory	Not Qualified to Answer
Technical competence.....	X					X				
Professional competence.....	X					X				

Person supplying information above please complete the following relative to yourself. Please type.

- G. Name of person completing this half of the form: \_\_\_\_\_
- H. List states and dates of architect registration: \_\_\_\_\_

N/A

- I. Position in above firm: Director of Design
- J. Name of current firm: Par 3 Landscape and Maintenance
- K. Position in current firm: Director of Design

Submission of false information in aid of an application for licensure may subject you to administrative disciplinary action and criminal prosecution.

I Certify Under Penalty of Perjury Under the Laws of the State of Nevada that the information on this form is True and Correct.

L. Signature: [Signature] M. Date: 8/7/20

NOTE: PLEASE COMPLETE EACH NUMBERED OR LETTERED ITEM. INCOMPLETE FORMS WILL BE RETURNED.



**HORTICULTURE CONSULTANTS INC.**

221 Misty Garden St. Henderson NV 89012

Telephone: 702-493-4260

Fax: 702-564-9484

July 27, 2020

Nevada State Board of Landscape Architecture  
P.O. Box 33413  
Reno, Nevada 89533

Re: Letter of Reference  
Mr. John Resly

Dear Board Members:

I first met John Resly when he was a landscape design student attending College of Southern Nevada in the mid 1990's at which time I was the director and fulltime professor of Ornamental Horticulture. John was pursuing a Certificate of Achievement in Landscape Design and was a student in several courses that I taught. In 2001 I hired John as a College of Southern Nevada adjunct faculty member in the Ornamental Horticulture Department to instruct lecture/lab courses in CAD for Landscape Design. John taught the Landscape CAD courses for several years at CSN eventually moving to the CSN CADD Technology Program where he continues today as an adjunct faculty member teaching AutoCAD and Architecture Design Technology.

Prior to beginning his formal education at CSN John had already gained several years of valuable experience in landscape operations involving landscape management to in-house design build projects for the Horticulture Department at the Riviera Hotel and Casino in Las Vegas, Nevada. Since 1997 John has worked as a landscape designer for several landscape architectural firms as well as prominent developers in the Las Vegas Valley. During this time John and I have remained friends and colleagues.

John's extensive background in landscape management, landscape design/architecture, southwest horticulture, and as a college instructor/educator for over thirty years has provided him with the knowledge and skills to qualify as a registered Landscape Architect in the State of Nevada. John has always conducted himself as a professional and of good moral character and I am honored to write a letter of recommendation for his consideration for qualification as a registered landscape architect.

Respectfully submitted,

John P. Smith  
Horticulturist, Certified Arborist,  
NV Registered Landscape Architect  
NV Pest Control Principal Licensee

jps

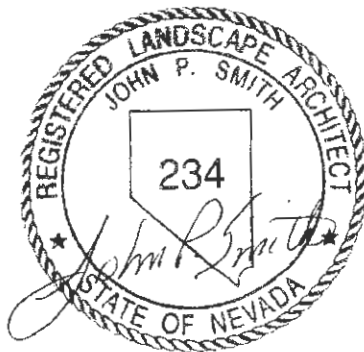



**Nevada State Board of Landscape Architecture**  
**LANDSCAPE ARCHITECT PROFESSIONAL**  
**REFERENCE FORM**

APPLICANT NAME: JOHN RESLY

Please keep in mind it is the intent of licensure to insure the safeguarding of public health, safety and welfare, and it is the Board's responsibility to grant licensure only to those who are qualified for the profession on the basis of quality of work, moral character and practical experience in Landscape Architecture. As one of the applicant's references, it is expected that you are familiar with the applicant's professional work and have knowledge of his/her ability, character, and reputation.

1. How long have you known the applicant? 25 YEARS
2. In what setting(s) and with what frequency did you observe the applicant? (I.e., office, educational institutions, professional organizations etc./daily, weekly, monthly, etc.)  
COLLEGE PROFESSOR 2 YEARS & PROFESSIONAL COLLEAGUE 23 YEARS
3. Would you be pleased to have this applicant as an associate with you in practice?  
☒ Yes ☐ No
4. My general recommendation concerning this applicant is:
  1. Recommend highly without reservations YES
  2. Recommend as qualified and competent YES
  3. Recommend with some reservation \_\_\_\_\_
  4. Do not recommend \_\_\_\_\_
5. Please indicate, to the best of your knowledge, the applicant's qualification toward the practice of Landscape Architecture by placing an X in the appropriate space below.

Phase/Activity	Excellent	Satisfactory	Marginal	Unsatisfactory	Unknown
Technical Competence	X				
Professional Integrity	X				
Character (honesty, ethics)	X				

6. Do you consider the applicant fully qualified to become a registered Landscape Architect in the State of Nevada?  
☒ Yes ☐ No

**Please provide by attachment any additional information or comments you feel would benefit the Board in determining the applicant's qualifications for licensure.**

I attest that the referenced applicant is of good moral character and has never:

Been convicted of a felony, misdemeanor or gross misdemeanor that is directly related to the practice of landscape architecture; committed an act involving dishonesty, fraud, misrepresentation, breach of a fiduciary duty, gross negligence or incompetence while engaged in the practice of landscape architecture; incarcerated in a jail or prison at the time of submitting an application for a certificate of registration or a certificate to practice as a landscape architect intern; committed fraud or misrepresentation in connection with the submission of an application for a certificate of registration or certificate to practice as a landscape architect intern; or the taking of one or more examinations pursuant to the provisions of chapter 623.A; had a certificate of registration suspended or revoked by the Board or in any other state or country; in lieu of receiving disciplinary action against himself, surrendered a certificate of registration or certificate to practice as a landscape architect intern in this State or a certificate or license to practice landscape architecture issued in another state or country; u engaged in the practice of landscape architecture in this State or in any other state or country without a license or certificate of registration or certificate to practice as a landscape architect intern within the 2 years immediately preceding the filing of an application for a certificate of registration or certificate to practice as a landscape architect intern pursuant to the provisions of this chapter; within the 5 years immediately preceding the filing of an application specified in the previous statement, engaged in unprofessional conduct in violation of the regulations adopted by the Board.

Name: JOHN P. SMITH

Licensed Professional? ☒ Yes ☐ No

Profession: LANDSCAPE ARCHITECTURE

Signature: [Signature]  
(Pursuant to NAC 623A.120 place state stamp over signature)

License #/State: 234 NEVADA

Date: 7-27-2020

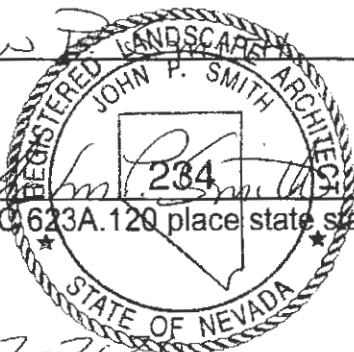



CARL R. KUHNS, JR.  
10433 SKYE ARROYO AVENUE  
LAS VEGAS, NEVADA 89166-1203  
702 838-5102

NEVADA REGISTERED LANDSCAPE ARCHITECT #565  
MEMBER AMERICAN SOCIETY OF LANDSCAPE ARCHITECTS

July 13, 2020

To Whom It May Concern:

Mr. John Resly was my coworker at Del Webb Corporation from December 1999 until I left the firm at the end August, 2002. During that period, Mr. Resly repeatedly proved his value to the Landscape Design and Development Department with outstanding quality AutoCadd drawings, with Plan, Elevation, Details, and 3D presentations. Mr. Resly standardized the presentation of our work, and made the program user friendly; specifically, after a couple introductory lessons, I was able to produce a plan without help using Mr. Resly's templates. This program was developed while John continued attending classes after work hours.

Further, as an example of Mr. Resly's dedication, He became a member of CCSN's Adjunct Faculty, in the Horticulture department, teaching "Autocad for Landscape". I enrolled in the advanced class and was impressed by John's ability to find solutions to questions and offer advice on working it out without saying this is the only solution.

Throughout the past 20 years, John and I remained in contact both professionally and socially. His tenure with Focus Development has many parks and streetscapes projects completed and provide visual assets to the development projects with which they are associated. In spite of Mr. Resly not having completed a structured University program in Landscape Architecture, his knowledge and skills are second only to mine.

I believe John Resly has obtained the knowledge and skills necessary to sit for the LARE and to develop an in-depth practice of Landscape Architecture.





**Nevada State Board of Landscape Architecture**  
**LANDSCAPE ARCHITECT PROFESSIONAL**  
**REFERENCE FORM**

APPLICANT NAME: John RESLY

Please keep in mind it is the intent of licensure to insure the safeguarding of public health, safety and welfare, and it is the Board's responsibility to grant licensure only to those who are qualified for the profession on the basis of quality of work, moral character and practical experience in Landscape Architecture. As one of the applicant's references, it is expected that you are familiar with the applicant's professional work and have knowledge of his/her ability, character, and reputation.

1. How long have you known the applicant? 20 YEARS
2. In what setting(s) and with what frequency did you observe the applicant? (I.e., office, educational institutions, professional organizations etc./daily, weekly, monthly, etc.)  
OFFICE & Educational Institution; Social;  
Talk professionally at least monthly since working  
Fulltime
3. Would you be pleased to have this applicant as an associate with you in practice?  
☒ Yes ☐ No
4. My general recommendation concerning this applicant is:
  1. Recommend highly without reservations ✓
  2. Recommend as qualified and competent \_\_\_\_\_
  3. Recommend with some reservation \_\_\_\_\_
  4. Do not recommend \_\_\_\_\_
5. Please indicate, to the best of your knowledge, the applicant's qualification toward the practice of Landscape Architecture by placing an X in the appropriate space below.

Phase/Activity	Excellent	Satisfactory	Marginal	Unsatisfactory	Unknown
Technical Competence		<u>✓</u>			
Professional Integrity	<u>✓</u>				
Character (honesty, ethics)	<u>✓</u>				

6. Do you consider the applicant fully qualified to become a registered Landscape Architect in the State of Nevada?  
☒ Yes ☐ No

**Please provide by attachment any additional information or comments you feel would benefit the Board in determining the applicant's qualifications for licensure.**

I attest that the referenced applicant is of good moral character and has never:

Been convicted of a felony, misdemeanor or gross misdemeanor that is directly related to the practice of landscape architecture; committed an act involving dishonesty, fraud, misrepresentation, breach of a fiduciary duty, gross negligence or incompetence while engaged in the practice of landscape architecture; incarcerated in a jail or prison at the time of submitting an application for a certificate of registration or a certificate to practice as a landscape architect intern; committed fraud or misrepresentation in connection with the submission of an application for a certificate of registration or certificate to practice as a landscape architect intern; or the taking of one or more examinations pursuant to the provisions of chapter 623.A; had a certificate of registration suspended or revoked by the Board or in any other state or country; in lieu of receiving disciplinary action against himself, surrendered a certificate of registration or certificate to practice as a landscape architect intern in this State or a certificate or license to practice landscape architecture issued in another state or country; u engaged in the practice of landscape architecture in this State or in any other state or country without a license or certificate of registration or certificate to practice as a landscape architect intern within the 2 years immediately preceding the filing of an application for a certificate of registration or certificate to practice as a landscape architect intern pursuant to the provisions of this chapter; within the 5 years immediately preceding the filing of an application specified in the previous statement, engaged in unprofessional conduct in violation of the regulations adopted by the Board.

Name: CARL R. REGAN JR

Licensed Professional? ☒ Yes ☐ No

Profession: LANDSCAPE ARCHITECT

Signature:   
(Pursuant to NAC 623A.120 place state stamp over signature)

License #/State: NV 565

Date: July 23, 2020

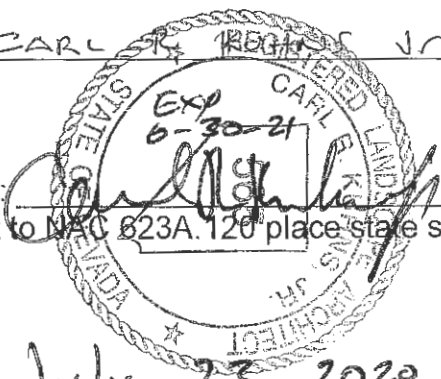



**July 22, 2020**

To Whom it may concern,

I worked with John Resly at Poggemeyer Design Group for approximately 2 years, from 2003 to 2005. John always worked in a professional manner and was extremely proficient in AutoCad. John has a very good working knowledge of landscape issues relating to hardscape, planting and irrigation design.

Recently I have paid John for drafting services in conjunction with my landscape architecture business. John has performed well and promptly.

If you have any questions, please feel free to contact me.

Thank you.

Sincerely,

*John Jones*

John Jones  
Landscape Architect/Owner  
NV RLA 554

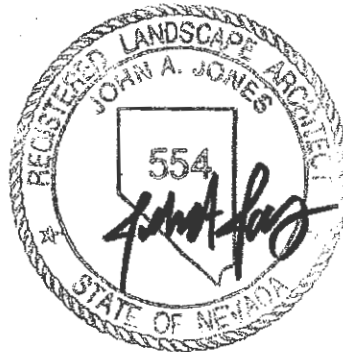

**7-22-20**  
**exp. 6.30.21**



Nevada State Board of Landscape Architecture  
LANDSCAPE ARCHITECT PROFESSIONAL  
REFERENCE FORM

APPLICANT NAME: John J. Resly

Please keep in mind it is the intent of licensure to insure the safeguarding of public health, safety and welfare, and it is the Board's responsibility to grant licensure only to those who are qualified for the profession on the basis of quality of work, moral character and practical experience in Landscape Architecture. As one of the applicant's references, it is expected that you are familiar with the applicant's professional work and have knowledge of his/her ability, character, and reputation.

1. How long have you known the applicant? 15 years
2. In what setting(s) and with what frequency did you observe the applicant? (I.e., office, educational institutions, professional organizations etc./daily, weekly, monthly, etc.)  
Office daily for 2-3 years.
3. Would you be pleased to have this applicant as an associate with you in practice?  
☒ Yes ☐ No
4. My general recommendation concerning this applicant is:
  1. Recommend highly without reservations ✓
  2. Recommend as qualified and competent
  3. Recommend with some reservation
  4. Do not recommend
5. Please indicate, to the best of your knowledge, the applicant's qualification toward the practice of Landscape Architecture by placing an X in the appropriate space below.

Phase/Activity	Excellent	Satisfactory	Marginal	Unsatisfactory	Unknown
Technical Competence		X			
Professional Integrity	X				
Character (honesty, ethics)	X				

6. Do you consider the applicant fully qualified to become a registered Landscape Architect in the State of Nevada?  
☒ Yes ☐ No

Please provide by attachment any additional information or comments you feel would benefit the Board in determining the applicant's qualifications for licensure.

I attest that the referenced applicant is of good moral character and has never:

*to my knowledge,  
without background  
check:*

Been convicted of a felony, misdemeanor or gross misdemeanor that is directly related to the practice of landscape architecture; committed an act involving dishonesty, fraud, misrepresentation, breach of a fiduciary duty, gross negligence or incompetence while engaged in the practice of landscape architecture; incarcerated in a jail or prison at the time of submitting an application for a certificate of registration or a certificate to practice as a landscape architect intern; committed fraud or misrepresentation in connection with the submission of an application for a certificate of registration or certificate to practice as a landscape architect intern; or the taking of one or more examinations pursuant to the provisions of chapter 623.A; had a certificate of registration suspended or revoked by the Board or in any other state or country; in lieu of receiving disciplinary action against himself, surrendered a certificate of registration or certificate to practice as a landscape architect intern in this State or a certificate or license to practice landscape architecture issued in another state or country; engaged in the practice of landscape architecture in this State or in any other state or country without a license or certificate of registration or certificate to practice as a landscape architect intern within the 2 years immediately preceding the filing of an application for a certificate of registration or certificate to practice as a landscape architect intern pursuant to the provisions of this chapter; within the 5 years immediately preceding the filing of an application specified in the previous statement, engaged in unprofessional conduct in violation of the regulations adopted by the Board.

Name: John Jones

Licensed Professional? ☒ Yes ☐ No

Profession: Landscape Architect

Signature: 

License #/State: 554 / Nevada

(Pursuant to NAC 623A.120 place state stamp over signature)

Date: 7-22-20



July 22, 2020

Nevada State Board of Landscape Architecture  
1755 E. Plumb Lane, Suite 107  
Reno, NV 89502

To whom it may concern:

Re: **RESLY, John**

To Whom It May Concern:

I am extremely pleased to endorse John Resly without reservation as an extremely ethical and capable individual worthy of consideration with respect to the granting of a professional license relative to the discipline of Landscape Architecture. In my capacity as a professional architect on the staff of Encompass Studio I have been afforded the good fortune to work with John on several occasions over the past three years, most notably for the renovation of the central 'Park' feature of Town Square Retail Development here in Las Vegas, as well as a significant renovation of the generously landscaped parking feature associated with a large office complex for Omninet Group/Developers. These two projects were completed extremely satisfactorily and I found John to be an extremely agile co-designer.

Beyond this, in all instances I have found John's professional attitude, demeanor and knowledge of landscape materials and associated componentry to be first rate when I have sought sage practical experience in a Landscape design/ build capacity. His hands-on manner has been a genuine 'plus' in the process of affording our clients a much-valued expert level of service.

Should you wish to contact me to further discuss John's capabilities please do not hesitate to do so.

Sincerely,

Dante Amato, AIA  
Project Architect/Director



principals:

Barrett Powley, architect 5492

Deb Hopson, registered interior designer 055

241 W Charleston Blvd, Suite 155, Las Vegas, NV 89135 | 702.733.7759



**Nevada State Board of Landscape Architecture**  
**LANDSCAPE ARCHITECT PROFESSIONAL**  
**REFERENCE FORM**

APPLICANT NAME: RESLY, John

Please keep in mind it is the intent of licensure to insure the safeguarding of public health, safety and welfare, and it is the Board's responsibility to grant licensure only to those who are qualified for the profession on the basis of quality of work, moral character and practical experience in Landscape Architecture. As one of the applicant's references, it is expected that you are familiar with the applicant's professional work and have knowledge of his/her ability, character, and reputation.

1. How long have you known the applicant? 3 years
2. In what setting(s) and with what frequency did you observe the applicant? (i.e., office, educational institutions, professional organizations etc./daily, weekly, monthly, etc.)  
*I interfaced with John in a professional context when Encompass Studio sought sage Landscaping materials/service experience of PAR3 for a number of architectural projects over the years. We generally met in the 'field' or communicated by phone or email sometimes several times/week.*
3. Would you be pleased to have this applicant as an associate with you in practice?  
☒ Yes ☐ No
4. My general recommendation concerning this applicant is:
  1. Recommend highly without reservations I personally endorse John without reservation.
  2. Recommend as qualified and competent
  3. Recommend with some reservation
  4. Do not recommend
5. Please indicate, to the best of your knowledge, the applicant's qualification toward the practice of Landscape Architecture by placing an X in the appropriate space below.

Phase/Activity	Excellent	Satisfactory	Marginal	Unsatisfactory	Unknown
Technical Competence	✓				
Professional Integrity	✓				
Character (honesty, ethics)	✓				

6. Do you consider the applicant fully qualified to become a registered Landscape Architect in the State of Nevada?  
☒ Yes ☐ No

**Please provide by attachment any additional information or comments you feel would benefit the Board in determining the applicant's qualifications for licensure.**



To the best of my knowledge...

I attest that the referenced applicant is of good moral character and has never:

Been convicted of a felony, misdemeanor or gross misdemeanor that is directly related to the practice of landscape architecture; committed an act involving dishonesty, fraud, misrepresentation, breach of a fiduciary duty, gross negligence or incompetence while engaged in the practice of landscape architecture; incarcerated in a jail or prison at the time of submitting an application for a certificate of registration or a certificate to practice as a landscape architect intern; committed fraud or misrepresentation in connection with the submission of an application for a certificate of registration or certificate to practice as a landscape architect intern; or the taking of one or more examinations pursuant to the provisions of chapter 623.A; had a certificate of registration suspended or revoked by the Board or in any other state or country; in lieu of receiving disciplinary action against himself, surrendered a certificate of registration or certificate to practice as a landscape architect intern in this State or a certificate or license to practice landscape architecture issued in another state or country; u engaged in the practice of landscape architecture in this State or in any other state or country without a license or certificate of registration or certificate to practice as a landscape architect intern within the 2 years immediately preceding the filing of an application for a certificate of registration or certificate to practice as a landscape architect intern pursuant to the provisions of this chapter; within the 5 years immediately preceding the filing of an application specified in the previous statement, engaged in unprofessional conduct in violation of the regulations adopted by the Board.

Name: Dante Amato, AIA

Signature:

Date: July 22, 2020

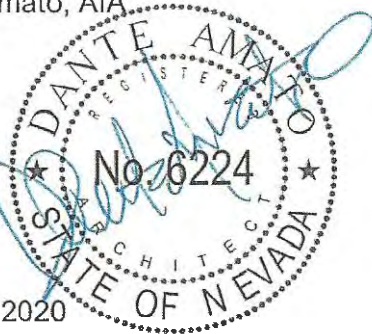

Licensed Professional? ☒ Yes ☐ No  
Profession: \_\_\_\_\_

License #/State: Architect 6224/Nevada



July 6, 2020

Nevada State Board of Landscape Architecture  
2080 E. Flamingo Rd., Unit 120  
Las Vegas, NV 89119

To Whom It May Concern:

I have known John Resly since he started working for Focus Property Group (Focus) in October 2005 as the Director of Landscape Operations.

During his full-time tenure at Focus through October 2017 (Focus has continued to intermittently use his services as a consultant), John was responsible for managing all aspects of the landscape design efforts associated with the development of the many Focus land development projects, including the Providence, Mountain's Edge and Inspirada (Village I) master-planned communities. John proved himself to be talented and technically skilled in the landscape design arena and was valued for his creativity and keen eye for detail.

John is a professional with a personality and demeanor that is appreciated by all and would be a great addition to the professional landscape architecture community.

It is my pleasure to offer my unreserved recommendation for John Resly to be accepted for licensure by the Nevada State Board of Landscape Architecture.

Sincerely,

  
Lenny Badger, P.E.  
VP, Community Development



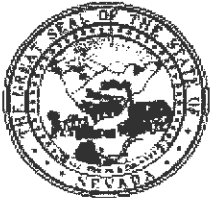

**Nevada State Board of Landscape Architecture**  
**LANDSCAPE ARCHITECT PROFESSIONAL**  
**REFERENCE FORM**

APPLICANT NAME: John Resly

Please keep in mind it is the intent of licensure to insure the safeguarding of public health, safety and welfare, and it is the Board's responsibility to grant licensure only to those who are qualified for the profession on the basis of quality of work, moral character and practical experience in Landscape Architecture. As one of the applicant's references, it is expected that you are familiar with the applicant's professional work and have knowledge of his/her ability, character, and reputation.

1. How long have you known the applicant? Since October 2005
2. In what setting(s) and with what frequency did you observe the applicant? (I.e., office, educational institutions, professional organizations etc./daily, weekly, monthly, etc.)  
Typically in an office environment on a almost daily basis and occasionally in the field on a job site.
3. Would you be pleased to have this applicant as an associate with you in practice?  
☒ Yes ☐ No
4. My general recommendation concerning this applicant is:
  1. Recommend highly without reservations X
  2. Recommend as qualified and competent \_\_\_\_\_
  3. Recommend with some reservation \_\_\_\_\_
  4. Do not recommend \_\_\_\_\_
5. Please indicate, to the best of your knowledge, the applicant's qualification toward the practice of Landscape Architecture by placing an X in the appropriate space below.

Phase/Activity	Excellent	Satisfactory	Marginal	Unsatisfactory	Unknown
Technical Competence	X				
Professional Integrity	X				
Character (honesty, ethics)	X				

6. Do you consider the applicant fully qualified to become a registered Landscape Architect in the State of Nevada?  
☒ Yes ☐ No

**Please provide by attachment any additional information or comments you feel would benefit the Board in determining the applicant's qualifications for licensure.**

I attest that the referenced applicant is of good moral character and has never:  
to the best of my knowledge

Been convicted of a felony, misdemeanor or gross misdemeanor that is directly related to the practice of landscape architecture; committed an act involving dishonesty, fraud, misrepresentation, breach of a fiduciary duty, gross negligence or incompetence while engaged in the practice of landscape architecture; incarcerated in a jail or prison at the time of submitting an application for a certificate of registration or a certificate to practice as a landscape architect intern; committed fraud or misrepresentation in connection with the submission of an application for a certificate of registration or certificate to practice as a landscape architect intern; or the taking of one or more examinations pursuant to the provisions of chapter 623.A; had a certificate of registration suspended or revoked by the Board or in any other state or country; in lieu of receiving disciplinary action against himself, surrendered a certificate of registration or certificate to practice as a landscape architect intern in this State or a certificate or license to practice landscape architecture issued in another state or country; u engaged in the practice of landscape architecture in this State or in any other state or country without a license or certificate of registration or certificate to practice as a landscape architect intern within the 2 years immediately preceding the filing of an application for a certificate of registration or certificate to practice as a landscape architect intern pursuant to the provisions of this chapter; within the 5 years immediately preceding the filing of an application specified in the previous statement, engaged in unprofessional conduct in violation of the regulations adopted by the Board.

Name: Lenny Badger

Licensed Professional? ☒ Yes ☐ No

Profession: Civil Engineering

Signature: \_\_\_\_\_  
(Pursuant to NAC 623A.120 place state stamp over signature)

License #/State: 13142 NV



Date: July 24, 2020

## LETTER OF REFERENCE

August 10, 2020

Nevada State Board of Landscape Architecture  
P.O. Box 33413  
Reno, Nevada 89533

Dear Board Members:

As Chief Operating Officer and General Counsel for Par 3 Landscape & Maintenance, Inc., I have had the privilege of working with John over the last 3 years. He is everything you could ask for in an employee and co-worker but more importantly is an outstanding person with exceptional integrity.

John has been an integral part of the growth and professionalization of our design and enhancement division. His experience designing large scale projects for some of the largest land developers and home builders in Las Vegas gave us immediate credibility and helped fuel tremendous growth in our enhancement and construction operations. John's expertise with CAD and photoshop has provided us additional technical acumen along with visually appealing renderings that allow our customers to get an accurate vision of the finished product before we ever break ground on the project.

Our employees enjoy working with John because of the quality of his work, his strong work ethic, and his pleasant demeanor. He's also a team player that doesn't feel like his job is done once his design is complete; he always follows up on jobs in the field and regularly provides input and revisions to ensure we are setting the standard for quality in the landscape industry.

I am excited for John to pursue to finally pursue his landscape architect license. I knew from the time I hired him that it was one of his career goals but he has always been so busy in his career that he has never made time to see the application process all the way through. I have encouraged him to do it, not only to achieve one of his long-term goals, but to validate the exceptional work he has done throughout his career.

I believe that John's extensive experience in the field in addition to his academic training qualify him to join the select group of licensed landscape architects here in Nevada; I have the utmost confidence that he will represent your profession admirably. I am happy to give him my highest recommendation and would gladly go over any additional details should you wish to discuss it further. I can be reached on my cell (702)501-7850 or email at [kam@par3landscape.com](mailto:kam@par3landscape.com).

Sincerely,



Kam Brian, Esq.  
Chief Operating Officer  
Par 3 Landscape & Maintenance, Inc.



***DesignScapes, Inc.***

*Landscape Architecture • Planning*

5269 Green Forest Way - Las Vegas, NV 89118

Nevada State Board of Landscape Architecture  
P.O. Box 17039  
Reno, NV 89511

February 2, 2016

Dear Sir or Ms.;

I have been licensed in the State of Nevada since 1998 (License Number 517) and have known John Resly for an equal amount of time. John has prepared many landscape plans under my direction. He is a skilled landscape designer, AutoCad technician and computer graphic artist.

He is also an exceptional manager and for many years he has been in positions of management in both landscape architecture and landscape construction.

John Resly's outstanding skills in landscape design, graphics and management are equal to any licensed landscape architects and exceed most.

I believe he is an outstanding candidate for licensure.

Thank you.

Respectfully,

Thomas Dellaquila, ASLA  
*President, DesignScapes Inc.*





*Focus Property Group Director of Landscape Operations John Resly*

## Saving water takes more than vision. It takes a plan.

When Focus Property Group planned Knickerbocker Park in the Providence master plan in northwest Las Vegas, they knew they wanted to make it beautiful. But they tapped Director of Landscape Operations John Resly to make it water smart, too.

The park is a \$2.2 million, 15-acre landscape that includes play areas, a jogging path and a dog park. But being water smart was just as important as being fun. The finished product requires minimal water, but still provides a shady and colorful environment. And with John's expertise, it saves nearly 30 million gallons a year.

Learn what your company can do to save water.  
Go to [snwa.com](http://snwa.com) or call our conservation specialists at 702.862.3736.



SOUTHERN NEVADA WATER AUTHORITY

*The SNWA is a not-for-profit water utility.*

**WATER**  
CONSERVATION  
COALITION

August 7, 2020

To Whom It May Concern:

Please accept this letter as verification of employment for John Resly. John has been employed by Par 3 Landscape as a Director of Design from June 26, 2017 to present.

If you have any questions, or need further assistance, please contact me directly at 702-253-7878.

Thank you.

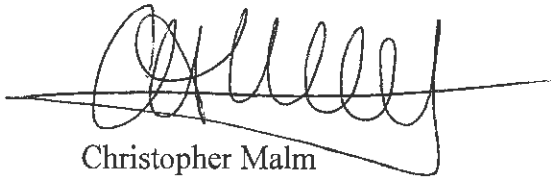
A handwritten signature in black ink, appearing to read 'C. Malm', with a long horizontal line extending to the left.

Christopher Malm  
HR Director



**John Resly**  
**Phone: (702) 301-4922**  
**Email: johnr@par3landscape.com**

**Par 3 Landscape and Maintenance Las Vegas, NV (June 2017 - Present)**

**Director of Design**

- Manage design/build landscape projects, (from conceptual to construction)
- New construction
- HOA Renovation
- Cost estimates

**Focus Property Group Las Vegas, NV (Oct. 2005 to 2017 - Consultant 2017 – Present)**

**Director of Landscape Operations**

- Manage all facets of Landscape including design, (from conceptual to construction) design review committee, cost estimates, procurement, implementation, maintenance, field operations, scheduling and HOA turnovers for the master planned communities of Mountains Edge, Providence and Inspirada
- Developed quality control for planting and irrigation standards for new installs
- Created in house Landscape design/build department to limit the need to outsource projects and control costs. Projects include streetscapes, trails, parks and entry monuments, walls
- Perform site observations and generate field reports
- Spokesperson for media regarding drought tolerant landscape for our communities

**Crystals at the Aria Garden Exhibit (March 2015-Present)**

- Prepare interior landscape documents for annual shows

**Carina Corporation Las Vegas, NV (Jan 2005 - Oct 2005)**

**Project Manager**

- Created in-housed Landscape design/build department to limit the need to outsource Projects
- Design work includes model homes, streetscapes, trails and parks
- Site Inspector for Landscape projects

## **Education**

### **College of Southern Nevada Las Vegas, NV - 2002**

- Certificate of Achievement in Computer Science/CADD Technology
- Horticulture/Landscape Design

## **Computer Skills**

- AutoCAD
- Sketch Up
- AutoCAD Impressions
- Photoshop Creative Suite

## **Membership**

- Executive Board member of Water Conservation Coalition since 2008

## **Special Projects**

- Town Square Retail Development Central Park Feature Landscape Renovation (Par 3 2018)
- Hollingsworth Elementary School Landscape and Garden Renovation (Par 3 - 2018)
- Coroner's Office Meditation Garden (Oct 1<sup>st</sup> Tribute Par 3 - 2018)
- The Promenade Trail System (Elkhorn Paseo) at Providence Landscape Design/Build (Focus Property Group - 2014)
- Huckleberry Park at Providence Landscape Design/Build (Focus Property Group - 2013)
- Knickerbocker Park at Providence Design/Build (Focus Property Group - 2012 Water Hero Award)
- Enchanted Gardens Landscape Renovation (SNWA – 2012)
- Griffith Elementary School Landscape and Garden Renovation (SNWA - 2010)
- ABC's Extreme Makeover: Home Edition - Season 6 Episode 141. May 10, 2009 (The Cerda Family)

Favorites Main Menu Campus Community Student Services Ctr (Student)

DFT 131	Intro to CAD	1998 Summer	A	4.00	✓
DFT 132	Intermediate Cad	1998 Fall	W	4.00	✓
DP 133	Survey of Data Processing	1985 Spring	C	3.00	✓
ENG 101	Composition I	2002 Spring	B-	3.00	✓
ENG 107	Tech Communications I	2005 Spring	A	3.00	✓
GRC 183	Electronic Imaging I	2006 Spring	AU	3.00	✓
HIST 217	Nevada History	2004 Spring	B	3.00	✓
MUS 121	Music Appreciation	2004 Fall	A-	3.00	✓
OH 100	Horticulture Fundamenta	1995 Spring	A	3.00	✓
OH 101	INTRO TO HORTICULTURE	1995 Fall	A-	3.00	✓
OH 103	Traditional Ornamental	1999 Fall	A	3.00	✓
OH 109	Landscape Grad & Drain	2000 Summer	B+	3.00	✓
OH 111	Turfgrass Fundamentals	1994 Fall	A-	3.00	✓
OH 112	Turfgrass Management	1995 Spring	A	3.00	✓
OH 198	Special Topics (ST: Landscape Comp Design)	1999 Spring	B	3.00	✓
OH 201	Turf Sprnklr Sys Des	1999 Fall	B-	3.00	✓
OH 205	Landscape Plan/Design	1998 Fall	B+	3.00	✓
OH 209	Arboriculture	1993 Fall	B	3.00	✓
OH 210	Arboriculture II	1994 Spring	B+	3.00	✓
OH 211	LANDSCAPE MANAGEMENT	1993 Fall	B	3.00	✓
OH 213	DROUGHT PLANT I.D.	2001 Spring	A	3.00	✓
OH 215	Adv Irrigation Design	2000 Spring	B	3.00	✓
OH 217	Adv Landscape Design	1999 Spring	B+	3.00	✓



John Resly

ID 1000425243

Select Display Option

- ☒ Hide courses from My Planner  
☐ Show courses from My Planner

Sort results by

Then by

Sort



Taken



Transferred



In Progress

Course	Description	Term	Grade	Units	Status
ANIM 242	INTRO 3D SOLID MODELING	2000 Fall	AU	4.00	✓
AST 103	The Solar System	2005 Spring	B	3.00	✓
BT 120	Arch Drafting & Design I	1998 Spring	A-	4.00	✓
CADD 120	INTRO COMPUTER AIDED DFTN	2000 Summer	A	4.00	✓
CADD 130	INTERMEDIATE CAD	2001 Spring	A	4.00	✓
CADD 198	Special Topics	2000 Fall	AU	4.00	✓
CADD 207	Descriptive Geometry	2002 Spring	AU	3.00	✓
CADD 210	CADD Project	2001 Fall	A	4.00	✓
CADD 220	CADD Office System Env	2002 Spring	A	4.00	✓
CIT 115	Intro to Programming	1985 Fall	B	3.00	✓
DFT 100	Basic Drafting Principles	1996 Spring	B+	4.00	✓
DFT 131	Intro to CAD	1997 Spring	WT	4.00	✓
DFT 131	Intro to CAD	1998 Spring	WT	4.00	✓





# HORTICULTURE CONSULTANTS INC.

221 Misty Garden St. Henderson NV 89012

Telephone: 702-493-4260

Fax: 702-564-9484

RECEIVED  
AUG 24 2020  
Nevada State Board of  
Landscape Architecture

July 27, 2020

Nevada State Board of Landscape Architecture  
P.O. Box 33413  
Reno, Nevada 89533

Re: Letter of Reference  
Mr. John Resly

Dear Board Members:

I first met John Resly when he was a landscape design student attending College of Southern Nevada in the mid 1990's at which time I was the director and fulltime professor of Ornamental Horticulture. John was pursuing a Certificate of Achievement in Landscape Design and was a student in several courses that I taught. In 2001 I hired John as a College of Southern Nevada adjunct faculty member in the Ornamental Horticulture Department to instruct lecture/lab courses in CAD for Landscape Design. John taught the Landscape CAD courses for several years at CSN eventually moving to the CSN CADD Technology Program where he continues today as an adjunct faculty member teaching AutoCAD and Architecture Design Technology.

Prior to beginning his formal education at CSN John had already gained several years of valuable experience in landscape operations involving landscape management to in-house design build projects for the Horticulture Department at the Riviera Hotel and Casino in Las Vegas, Nevada. Since 1997 John has worked as a landscape designer for several landscape architectural firms as well as prominent developers in the Las Vegas Valley. During this time John and I have remained friends and colleagues.

John's extensive background in landscape management, landscape design/architecture, southwest horticulture, and as a college instructor/educator for over thirty years has provided him with the knowledge and skills to qualify as a registered Landscape Architect in the State of Nevada. John has always conducted himself as a professional and of good moral character and I am honored to write a letter of recommendation for his consideration for qualification as a registered landscape architect.

Respectfully submitted,

John P. Smith  
Horticulturist, Certified Arborist,  
NV Registered Landscape Architect  
NV Pest Control Principal Licensee

jps

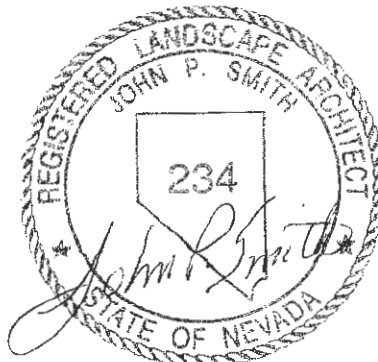



**Nevada State Board of Landscape Architecture**  
**LANDSCAPE ARCHITECT PROFESSIONAL**  
**REFERENCE FORM**

APPLICANT NAME: JOHN RESLY

Please keep in mind it is the intent of licensure to insure the safeguarding of public health, safety and welfare, and it is the Board's responsibility to grant licensure only to those who are qualified for the profession on the basis of quality of work, moral character and practical experience in Landscape Architecture. As one of the applicant's references, it is expected that you are familiar with the applicant's professional work and have knowledge of his/her ability, character, and reputation.

1. How long have you known the applicant? 25 YEARS
2. In what setting(s) and with what frequency did you observe the applicant? (i.e., office, educational institutions, professional organizations etc./daily, weekly, monthly, etc.)  
COLLEGE PROFESSOR 2 YEARS & PROFESSIONAL COLLEAGUE 23 YEARS
3. Would you be pleased to have this applicant as an associate with you in practice?  
☒ Yes ☐ No
4. My general recommendation concerning this applicant is:
  1. Recommend highly without reservations YES
  2. Recommend as qualified and competent YES
  3. Recommend with some reservation \_\_\_\_\_
  4. Do not recommend \_\_\_\_\_
5. Please indicate, to the best of your knowledge, the applicant's qualification toward the practice of Landscape Architecture by placing an X in the appropriate space below.

Phase/Activity	Excellent	Satisfactory	Marginal	Unsatisfactory	Unknown
Technical Competence	X				
Professional Integrity	X				
Character (honesty, ethics)	X				

6. Do you consider the applicant fully qualified to become a registered Landscape Architect in the State of Nevada?  
☒ Yes ☐ No

**Please provide by attachment any additional information or comments you feel would benefit the Board in determining the applicant's qualifications for licensure.**

I attest that the referenced applicant is of good moral character and has never:

Been convicted of a felony, misdemeanor or gross misdemeanor that is directly related to the practice of landscape architecture; committed an act involving dishonesty, fraud, misrepresentation, breach of a fiduciary duty, gross negligence or incompetence while engaged in the practice of landscape architecture; incarcerated in a jail or prison at the time of submitting an application for a certificate of registration or a certificate to practice as a landscape architect intern; committed fraud or misrepresentation in connection with the submission of an application for a certificate of registration or certificate to practice as a landscape architect intern; or the taking of one or more examinations pursuant to the provisions of chapter 623.A; had a certificate of registration suspended or revoked by the Board or in any other state or country; in lieu of receiving disciplinary action against himself, surrendered a certificate of registration or certificate to practice as a landscape architect intern in this State or a certificate or license to practice landscape architecture issued in another state or country; u engaged in the practice of landscape architecture in this State or in any other state or country without a license or certificate of registration or certificate to practice as a landscape architect intern within the 2 years immediately preceding the filing of an application for a certificate of registration or certificate to practice as a landscape architect intern pursuant to the provisions of this chapter; within the 5 years immediately preceding the filing of an application specified in the previous statement, engaged in unprofessional conduct in violation of the regulations adopted by the Board.

Name: John P. Smith

Licensed Professional? ☒ Yes ☐ No  
Profession: LANDSCAPE ARCHITECTURE

Signature: John P. Smith

License #/State: 234 NEVADA

(Pursuant to NAC 623A.120 place state stamp over signature)

Date: 7-27-2020

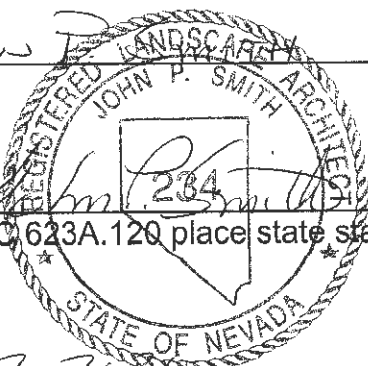

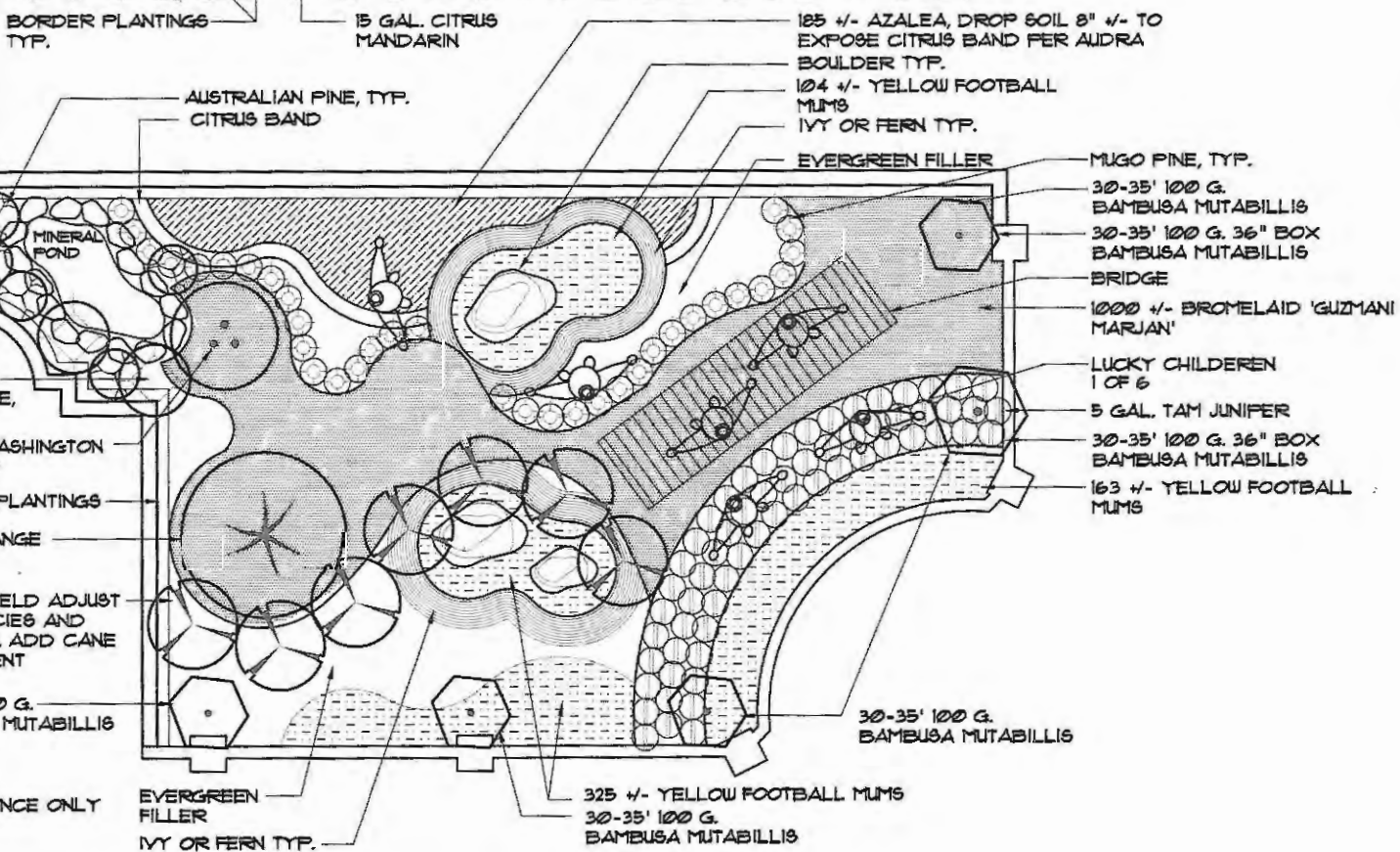
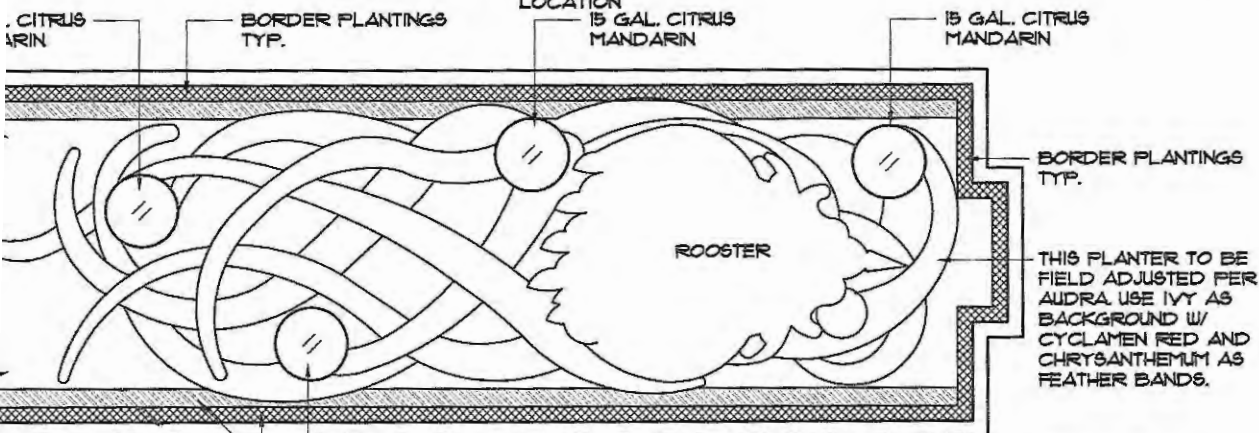
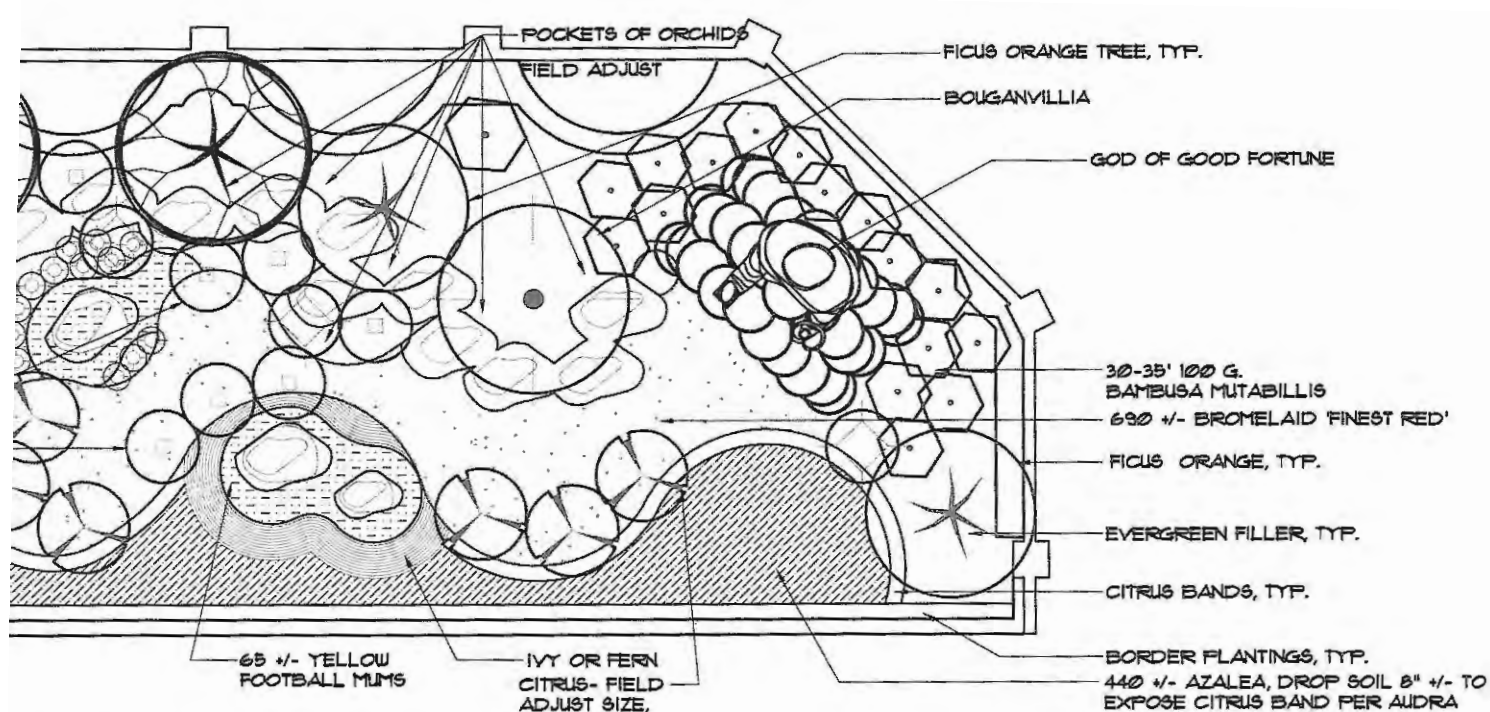

DEL 10/10/00



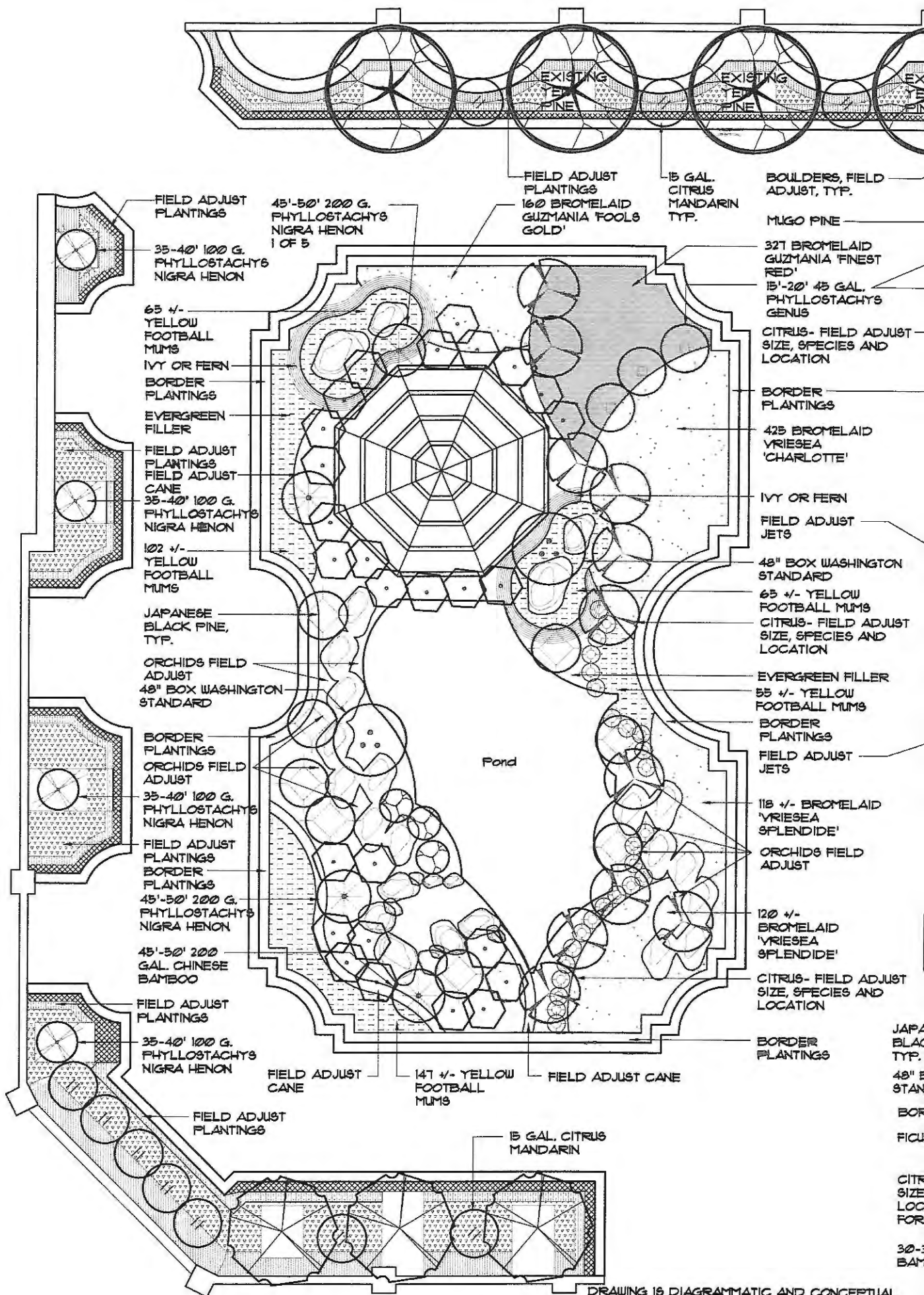

DRAWING IS DIAGRAMMATIC AND CONCEPTUAL.  
NOT FOR CONSTRUCTION  
PLANT QUANTITIES ARE APPROXIMATE AND FOR REFERENCE  
FIELD VERIFY SITE MEASUREMENTS  
SCALE: 3/32" = 1'-0"

CHRYSA<sup>1</sup>THEMUM  
CHERRY  
PAMONA  
17 (+/-)

BLACK PINE  
MAPLE TREES

10 BIRCH TREES W/  
FERN AS  
UNDERPLANTINGS

CONCEPTUAL EXHIBIT- NOT FOR CONSTRUCTION  
QUANTITIES PROVIDED AS A COURTESY AND ARE FOR REFERENCE ONLY.  
FIELD VERIFY SITE. ADDITIONAL MEASUREMENTS MAY BE NEEDED.  
NOT TO SCALE

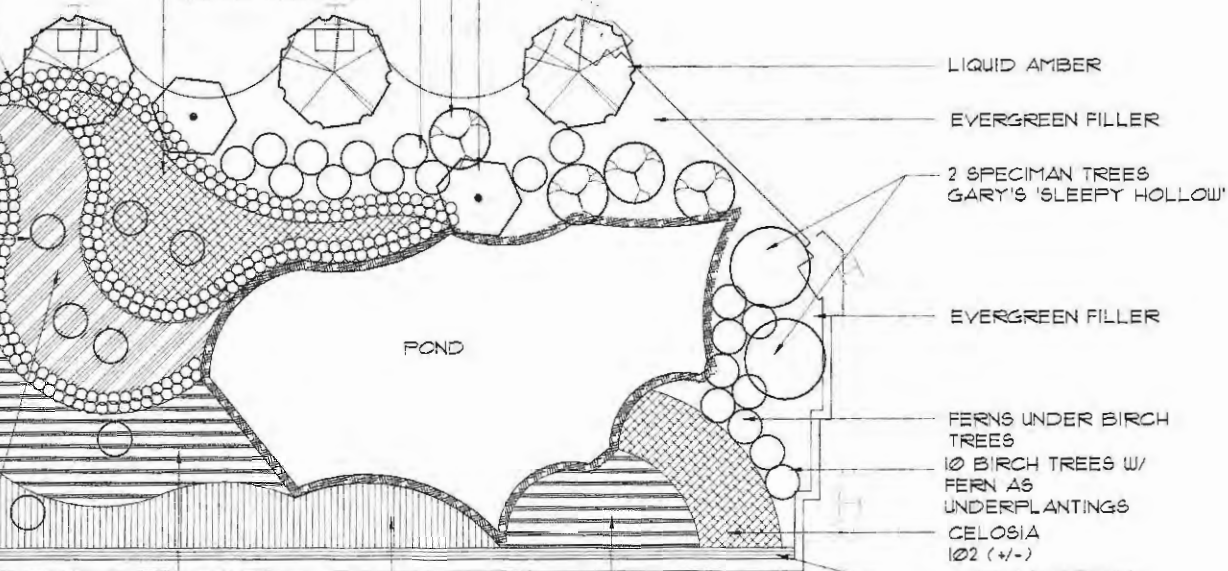

CHRYSA<sup>1</sup>THEMUM  
OPPER  
HARM'  
36 (+/-)

CHRYSA<sup>1</sup>THEMUM  
CHERRY  
PAMONA  
371 (+/-)

HEUCHERA  
'PALACE PURPLE'  
433 (+/-)

CHRYSA<sup>1</sup>THEMUM  
CHERRY PAMONA  
102 (+/-)

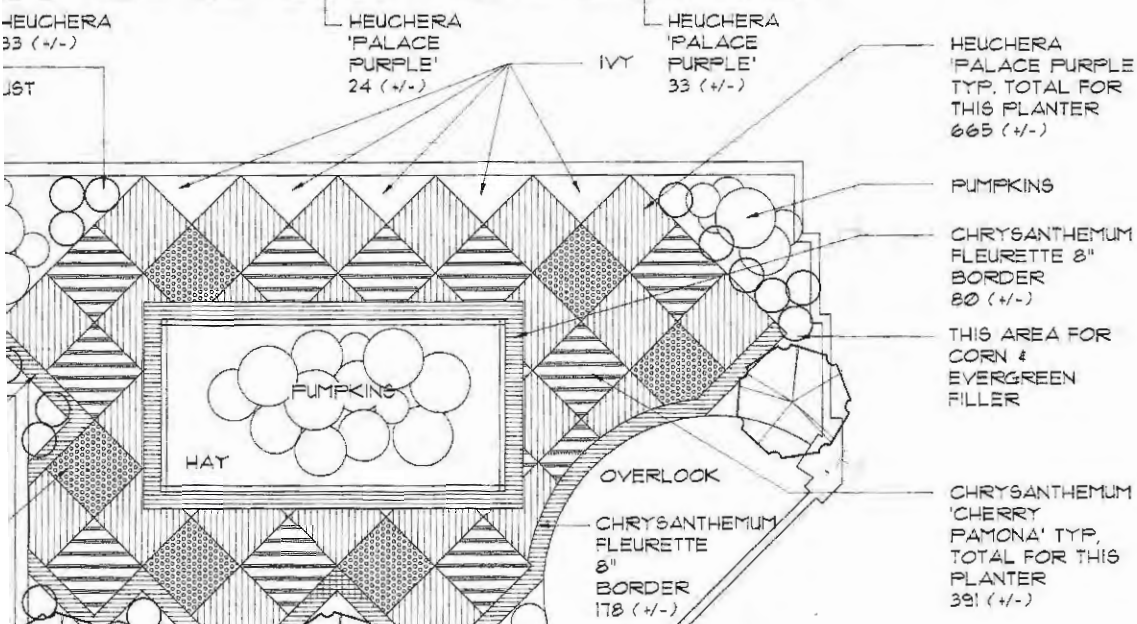
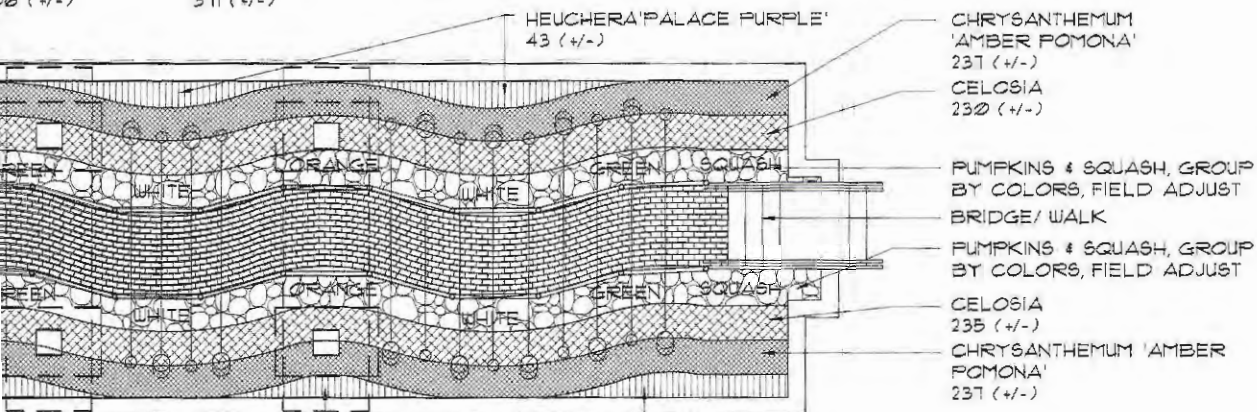

DELL 10/10 2005



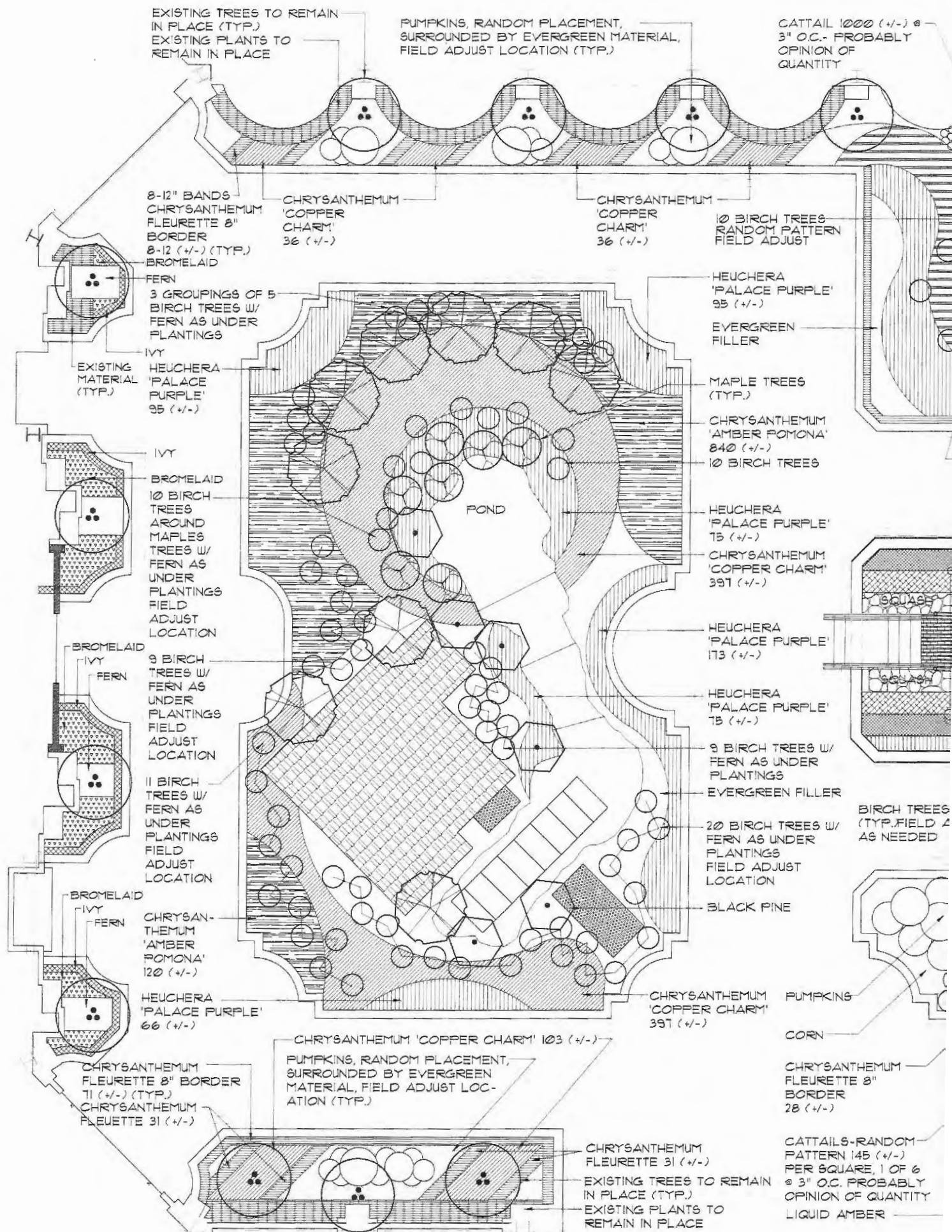



TULCH NOTE:      NOTES:

JOB NUMBER	04084-G
DESIGNED BY	CNA
DRAWN BY	JJR
CHECKED BY	CNA
DATE	4/16/04
SHEET NUMBER	
L2.01	





**BUFFALO DRIVE**

FLAMINGO ROAD

# PLANT SCHEDULE FOR SHEET PL1.01-PL1.03 ONLY

## TREES

KEY	QTY	BOTANICAL NAME	COMMON NAME	SIZE	MIN. SPEC.	REMARKS
HM	15	PROSOPIS GLANDULOSA	HONEY MESQUITE	24" BOX	-----	MULTI
CH	36	PROSOPIS CHILENSIS	CHILEAN MESQUITE	24" BOX	-----	MULTI
OV	11	CHLOPSIS LINEARIS	DESERT WILLOW	24" BOX	-----	MULTI
DM	35	GERODUM 'DESERT MUSEUM'	PAID VERDE	24" BOX	-----	MULTI
AS	35	ACACIA STENOPHYLLA	SHOESTRING ACACIA	24" BOX	-----	MED BRANCH
SA	0	ACACIA SMALLI	SWEET ACACIA	24" BOX	-----	MULTI
VA	4	VITEX AGNUS-CASTUS	CHASTE TREE	15 GAL	-----	MULTI
PR	40	PINUS ROXBURGH	CHR PINE	24" BOX	-----	STANDARD
OV	37	QUERCUS VIRGINIANA	HERITAGE OAK	24" BOX	-----	STANDARD
EV	28	FRAXINUS 'RIO GRANDE'	FAN TEX ASH	24" BOX	-----	STANDARD
FR	10	FRAXINUS 'RAYWOOD'	RAYWOOD ASH	24" BOX	-----	STANDARD
RP	7	ROBINIA PSEUDACACIA	BLACK LOCUST	24" BOX	-----	STANDARD
PC	12	PISTACHIA CHINENSIS	CHINESE PISTACHE	24" BOX	-----	STANDARD
RL	32	RHUS LANCEA	AFRICAN SUMAC	24" BOX	-----	MULTI
PB	7	PRUNUS X BURJANA	BUREANA PLUM	24" BOX	-----	LOW BRANCH STD
QV	1	QUERCUS MUEHLBERGERI	CHICKAPIN OAK	24" BOX	-----	STANDARD
LA	6	LAGERSTROEMIA INDICA 'RED'	CREPE MYRTLE	24" BOX	-----	STANDARD
BP	16	BRACHYCHITON POPULNEUS	BOTTLE TREE	24" BOX	-----	SINGLE TRUNK
ZS	1	ZELKOVA SERATA	JAPANESE GREY BARK elm	24" BOX	-----	SINGLE TRUNK
PP	4	PROSOPIS 'PHOENIX'	CHILEAN MESQUITE	24" BOX	-----	STANDARD
X	32	FOUQUERIA SPLENDENS	OCOTILLO	ELR	6'x8' CANES	BARE ROOT

## SHRUBS

KEY	QTY	BOTANICAL NAME	COMMON NAME	SIZE	MIN. SPEC.	REMARKS
○	208	ACACIA REDOLENS 'DESERT CARPET'	ACACIA	5 GAL	CAN FULL	-
○	227	BACCHARIS PILULARIS	DWARF GOYOTE BUSH	5 GAL	CAN FULL	-
○	35	CAESALPINEA PULCHERRIMA	RED BIRD OF PARADISE	5 GAL	CAN FULL	-
○	53	CASSIA NINOPHYLLA	CASSIA	5 GAL	CAN FULL	-
○	106	CHRYSANTHEMUM MEXICANA	DAMIANITA	1 GAL	CAN FULL	-
○	-	EREMOPHYLLA 'VALENTINE'S'	VALENTINE BUSH	5 GAL	CAN FULL	-
○	253	LEUCOPHYLLUM LANGMANIAE	RIO BRAVO TEXAS RANGER	5 GAL	CAN FULL	-
○	110	LEUCOPHYLLUM CANDIDUM	THUNDERCLOUD RANGER	5 GAL	CAN FULL	-
○	83	LEUCOPHYLLUM FRUTESCENS	TEXAS RANGER	5 GAL	CAN FULL	-
○	141	LARREA TRIDENTATA	CREOSOTE BUSH	5 GAL	CAN FULL	-
○	80	DASYLIRION AGROTRICHE	GREEN DESERT SPOON	5 GAL	CAN FULL	-
○	189	AGAVE GEMINIFLORA	TWIN FLOWERED AGAVE	5 GAL	CAN FULL	-
○	234	DASYLIRION WHEELERI	DESERT SPOON	5 GAL	CAN FULL	-
○	135	HESPERALOE PARVIFLOA	RED YUCCA	5 GAL	CAN FULL	-
○	597	LANTANA 'NEW GOLD'	NEW GOLD LANTANA	1 GAL	CAN FULL	-
○	625	LANTANA CAMARA 'RADIATION'	LANTANA RADIATION	1 GAL	CAN FULL	-
○	348	ROSMARINUS OFFICINALIS 'PROSTRATUS'	TRAILING ROSEMARY	1 GAL	CAN FULL	-
○	47	TEUFRUM CHAMAEDRYS	GERMANDER	5 GAL	CAN FULL	-

## NOTES

- 1) All landscape areas shall receive a 2" layer 3/4" Rock Mulch unless other wise indicated per plan. Color shall be Autumn Mist by Cheyenne Rock or approved equivalent. See GP1.01 and GP1.02 for rock mulch/decomposed granite groundcovers.
- 2) ANA= Arizona Nursery Association
- 3) ANSI= American Standard for Nursery Stock
- 4) Root guards are required for all trees planted within 5' of sidewalks and all other hardscape
- 5) Keep trees a minimum of 3' from back of sidewalk and all other hardscape. No obstructions permitted between 2 feet and 7 feet above grade within Site Visibility Restriction Easement. However, tree trunks within SVRE are permissible. All trees, if necessary in Site Visibility Restriction Easement shall branch above 6'. Max. height for shrubs is 24". Trees in Site Visibility Restriction Easement shall be pruned so that all branches and foliage are above 7'.

Call before you Dig.  
1-800-227-2800



SCALE: 1"=30'-0"

## KEY MAP

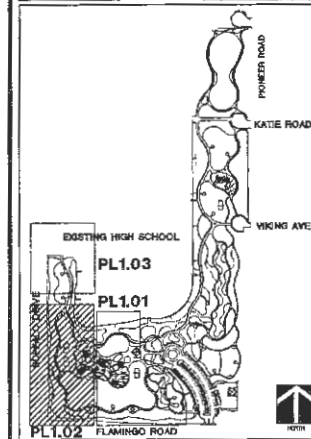

DATE	INITIALS

**poggemeyer**  
design group, inc.  
landscape architects  
planners • surveyors • landscape architects  
2501 North Tropic Way • Las Vegas, NV 89128 • P: 702.225.8000 • F: 702.225.8032

DESIGNED BY: CMA  
DRAWN BY: AJR  
SCALE: 1"=30'-0"  
DATE: 10-7-04  
FILE: FLENAME

**CLARK COUNTY REAL PROPERTY  
MANAGEMENT DEPARTMENT**

500 South Grand Central Parkway 5th Fl.  
Las Vegas, Nevada 89155  
(702) 455-4616



BUFFALO / FLAMINGO NEIGHBORHOOD  
PARK PHASE 2  
PLANTING PLAN

SHEET

PL1.02

X

## WALL NOTES:

1. WATERPROOFING SHALL BE ONE COAT HOT MOP ASPHALT, ONE LAYER 30 LBS ROOFING FELT, ONE ADDITIONAL HOT MOP COAT, ONE PROTECTIVE BOARD LAYER FOR FULL HEIGHT OF WALL.
2. CONCRETE OF WALL SHALL HAVE INTEGRAL COLOR SCOFIELD CORAL RED C-22 OR EQUIVALENT.
3. ALL EXPOSED SURFACES OF WALL SHALL BE LIGHT TO MEDIUM SANDBLAST FINISH AS APPROVED BY OWNER'S REP.
4. SEE ELEVATIONS FOR SIGNAGE DETAILS.
5. PROVIDE 1/2" EXPANSION JOINTS FULL HEIGHT OF WALL @ 30'-0" O.C. MAX AND AS INDICATED ON 2/L5.1

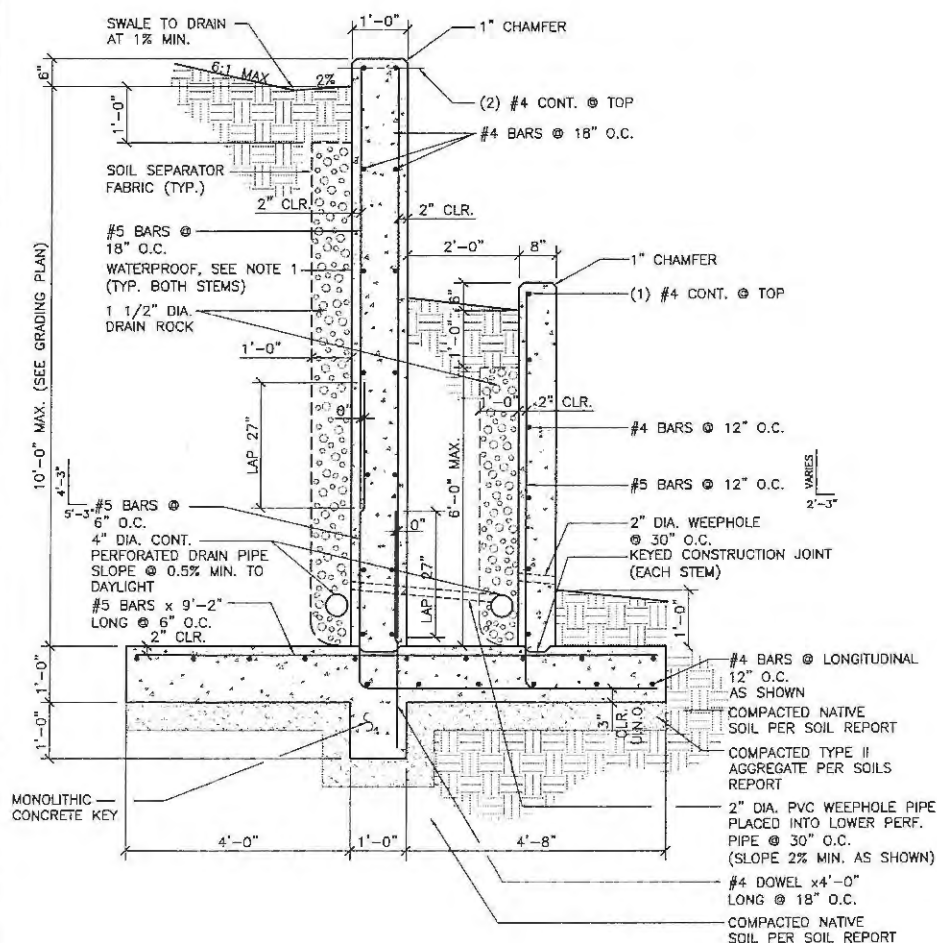

③ CAST-IN-PLACE RETAINING WALL TYPE 3

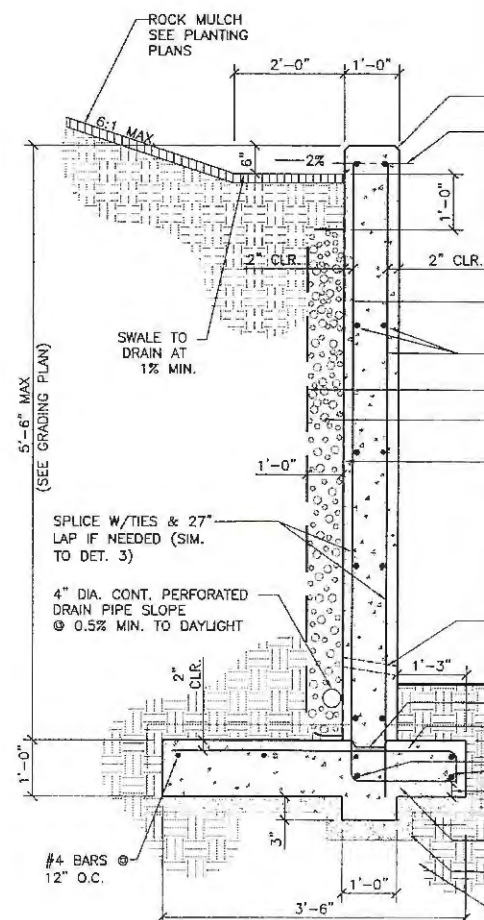

② CAST-IN-PLACE RETAINING WALL



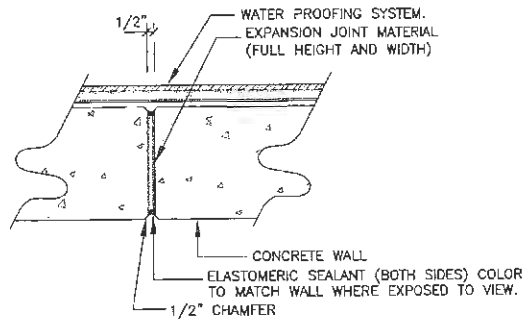

PLAN VIEW

④ EXPANSION JOINT @ CAST IN PLACE WALL

NTS

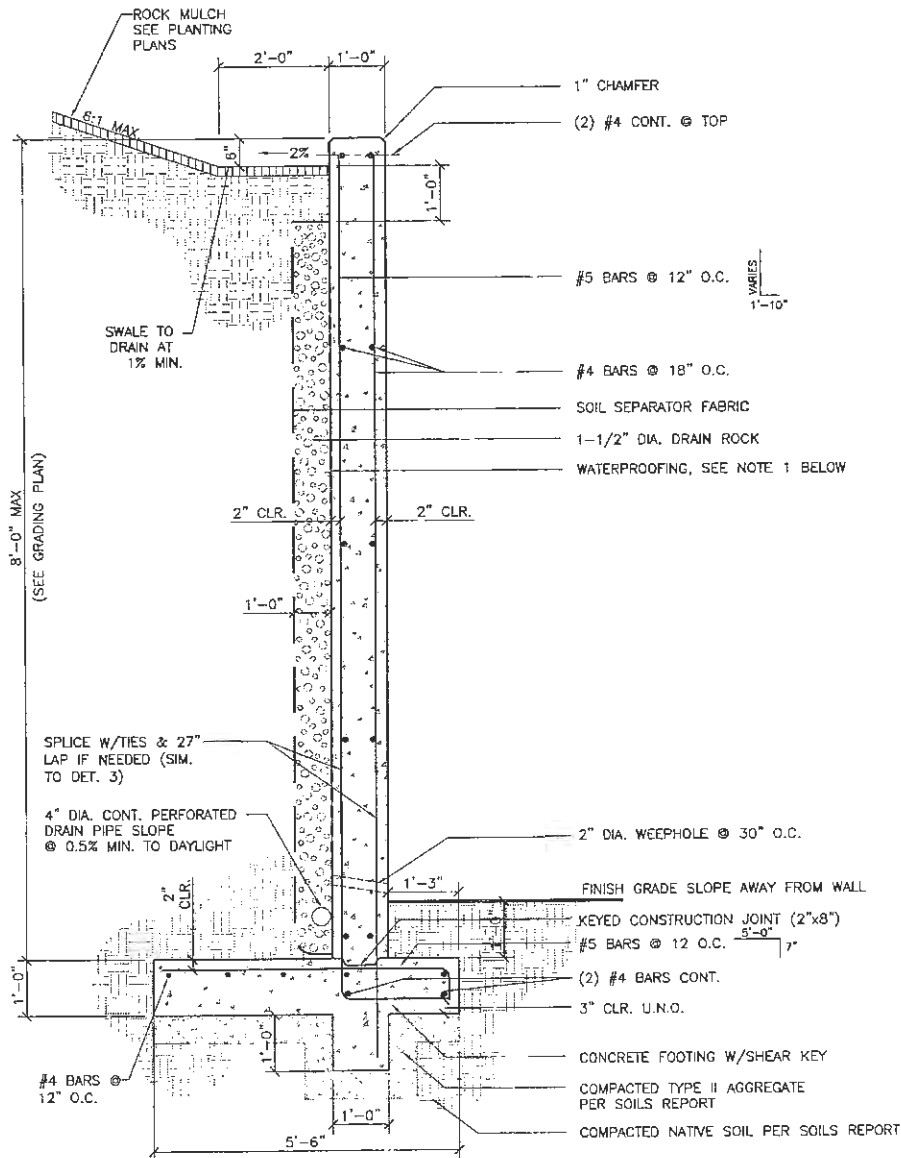

- 1" CHAMFER
- (2) #4 CONT. @ TOP
- #4 BARS @ 18" O.C.
- #4 BARS @ 18" O.C.
- SOIL SEPARATOR FABRIC
- 1-1/2" DIA. DRAIN ROCK
- WATERPROOFING, SEE NOTE 1

- 2" DIA. WEEPHOLE @ 30" O.C.
- FINISH GRADE SLOPE AWAY FROM WALL
- KEYED CONSTRUCTION JOINT (2"x8")
- #4 BARS @ 12 O.C.
- (2) #4 BARS CONT.
- 3" CLR. U.N.O.
- CONCRETE FOOTING W/SHEAR KEY
- COMPACTED TYPE II AGGREGATE PER SOILS REPORT
- COMPACTED NATIVE SOIL PER SOILS REPORT

① CAST-IN-PLACE RETAINING WALL TYPE 1

NTS

HORIZ. NONE																																																																																																																																																																																																																																																																																																																																																																																																																																																																																																																																																																																																																																																																																																																																																																																																																																																																																																																																																																																																																																																																																																																																																																																																																																																																																																																																																																																																																																																											</
-------------	--	--	--	--	--	--	--	--	--	--	--	--	--	--	--	--	--	--	--	--	--	--	--	--	--	--	--	--	--	--	--	--	--	--	--	--	--	--	--	--	--	--	--	--	--	--	--	--	--	--	--	--	--	--	--	--	--	--	--	--	--	--	--	--	--	--	--	--	--	--	--	--	--	--	--	--	--	--	--	--	--	--	--	--	--	--	--	--	--	--	--	--	--	--	--	--	--	--	--	--	--	--	--	--	--	--	--	--	--	--	--	--	--	--	--	--	--	--	--	--	--	--	--	--	--	--	--	--	--	--	--	--	--	--	--	--	--	--	--	--	--	--	--	--	--	--	--	--	--	--	--	--	--	--	--	--	--	--	--	--	--	--	--	--	--	--	--	--	--	--	--	--	--	--	--	--	--	--	--	--	--	--	--	--	--	--	--	--	--	--	--	--	--	--	--	--	--	--	--	--	--	--	--	--	--	--	--	--	--	--	--	--	--	--	--	--	--	--	--	--	--	--	--	--	--	--	--	--	--	--	--	--	--	--	--	--	--	--	--	--	--	--	--	--	--	--	--	--	--	--	--	--	--	--	--	--	--	--	--	--	--	--	--	--	--	--	--	--	--	--	--	--	--	--	--	--	--	--	--	--	--	--	--	--	--	--	--	--	--	--	--	--	--	--	--	--	--	--	--	--	--	--	--	--	--	--	--	--	--	--	--	--	--	--	--	--	--	--	--	--	--	--	--	--	--	--	--	--	--	--	--	--	--	--	--	--	--	--	--	--	--	--	--	--	--	--	--	--	--	--	--	--	--	--	--	--	--	--	--	--	--	--	--	--	--	--	--	--	--	--	--	--	--	--	--	--	--	--	--	--	--	--	--	--	--	--	--	--	--	--	--	--	--	--	--	--	--	--	--	--	--	--	--	--	--	--	--	--	--	--	--	--	--	--	--	--	--	--	--	--	--	--	--	--	--	--	--	--	--	--	--	--	--	--	--	--	--	--	--	--	--	--	--	--	--	--	--	--	--	--	--	--	--	--	--	--	--	--	--	--	--	--	--	--	--	--	--	--	--	--	--	--	--	--	--	--	--	--	--	--	--	--	--	--	--	--	--	--	--	--	--	--	--	--	--	--	--	--	--	--	--	--	--	--	--	--	--	--	--	--	--	--	--	--	--	--	--	--	--	--	--	--	--	--	--	--	--	--	--	--	--	--	--	--	--	--	--	--	--	--	--	--	--	--	--	--	--	--	--	--	--	--	--	--	--	--	--	--	--	--	--	--	--	--	--	--	--	--	--	--	--	--	--	--	--	--	--	--	--	--	--	--	--	--	--	--	--	--	--	--	--	--	--	--	--	--	--	--	--	--	--	--	--	--	--	--	--	--	--	--	--	--	--	--	--	--	--	--	--	--	--	--	--	--	--	--	--	--	--	--	--	--	--	--	--	--	--	--	--	--	--	--	--	--	--	--	--	--	--	--	--	--	--	--	--	--	--	--	--	--	--	--	--	--	--	--	--	--	--	--	--	--	--	--	--	--	--	--	--	--	--	--	--	--	--	--	--	--	--	--	--	--	--	--	--	--	--	--	--	--	--	--	--	--	--	--	--	--	--	--	--	--	--	--	--	--	--	--	--	--	--	--	--	--	--	--	--	--	--	--	--	--	--	--	--	--	--	--	--	--	--	--	--	--	--	--	--	--	--	--	--	--	--	--	--	--	--	--	--	--	--	--	--	--	--	--	--	--	--	--	--	--	--	--	--	--	--	--	--	--	--	--	--	--	--	--	--	--	--	--	--	--	--	--	--	--	--	--	--	--	--	--	--	--	--	--	--	--	--	--	--	--	--	--	--	--	--	--	--	--	--	--	--	--	--	--	--	--	--	--	--	--	--	--	--	--	--	--	--	--	--	--	--	--	--	--	--	--	--	--	--	--	--	--	--	--	--	--	--	--	--	--	--	--	--	--	--	--	--	--	--	--	--	--	--	--	--	--	--	--	--	--	--	--	--	--	--	--	--	--	--	--	--	--	--	--	--	--	--	--	--	--	--	--	--	--	--	--	--	--	--	--	--	--	--	--	--	--	--	--	--	--	--	--	--	--	--	--	--	--	--	--	--	--	--	--	--	--	--	--	--	--	--	--	--	--	--	--	--	--	--	--	--	--	--	--	--	--	--	--	--	--	--	--	--	--	--	--	--	--	--	--	--	--	--	--	--	--	--	--	--	--	--	--	--	--	--	--	--	--	--	--	--	--	--	--	--	--	--	--	--	--	--	--	--	--	--	--	--	--	--	--	--	--	--	--	--	--	--	--	--	--	--	--	--	--	--	--	--	--	--	--	--	--	--	--	--	--	--	--	--	--	--	--	--	--	--	--	--	--	--	--	--	--	--	--	--	--	--	--	--	--	--	--	--	--	--	--	--	--	--	--	--	--	--	--	--	--	--	--	--	--	--	--	--	--	--	--	--	--	--	--	--	--	--	--	--	--	--	--	--	--	--	--	--	--	--	--	--	--	--	--	--	--	--	--	--	--	--	--	--	--	--	--	--	--	--	--	--	--	--	--	--	--	--	--	--	--	--	--	--	--	--	--	--	--	--	--	--	--	--	--	--	--	--	--	--	--	--	--	--	--	--	--	--	--	--	--	--	--	--	--	--	--	--	--	--	--	--	--	--	--	--	--	--	--	--	--	--	--	--	--	--	--	--	--	--	--	--	--	--	--	--	--	--	--	--	--	--	--	--	--	--	--	--	--	--	--	--	--	--	--	--	--	--	--	--	--	--	--	--	--	--	--	--	--	--	--	--	--	--	--	--	--	--	--	--	--	--	--	--	--	--	--	--	--	--	--	--	--	--	--	--	--	--	--	--	--	--	--	--	--	--	--	--	--	--	--	--	--	--	--	--	--	--	--	--	--	--	--	--	--	--	--	--	--	--	--	--	--	--	--	--	--	--	--	--	--	--	--	--	--	--	--	--	--	--	--	--	--	--	--	--	--	--	--	--	--	--	--	--	--	--	--	--	--	--	--	--	--	--	--	--	--	--	--	--	--	--	--	--	--	--	--	--	--	--	--	--	--	--	--	--	--	--	--	--	--	--	--	--	--	--	--	--	--	--	--	--	--	--	--	--	--	--	--	--	--	--	--	--	--	--	--	--	--	--	--	--	--	--	--	----

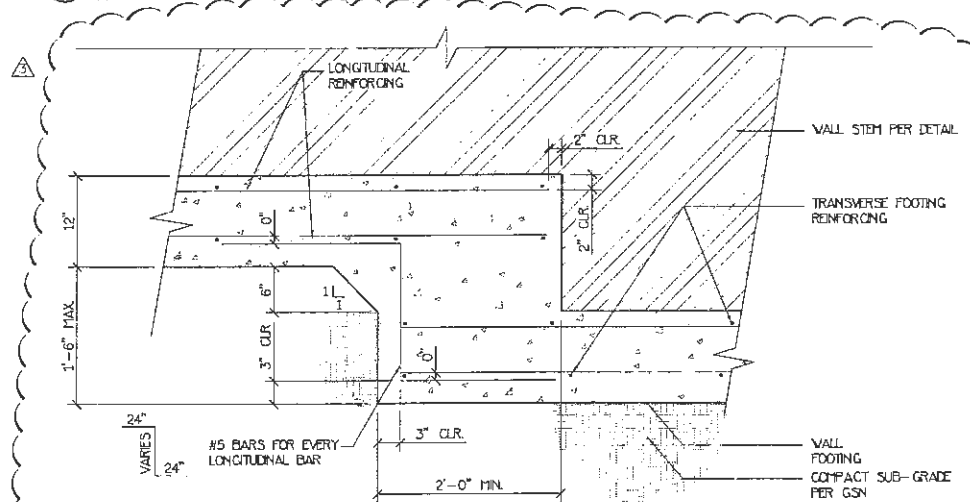
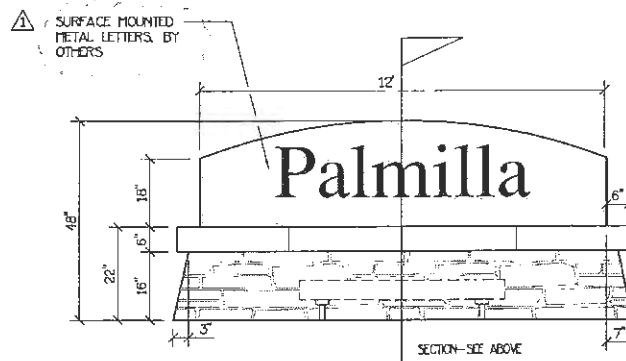
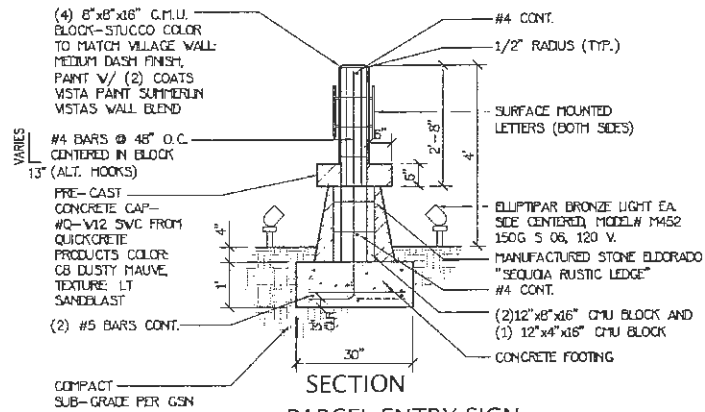

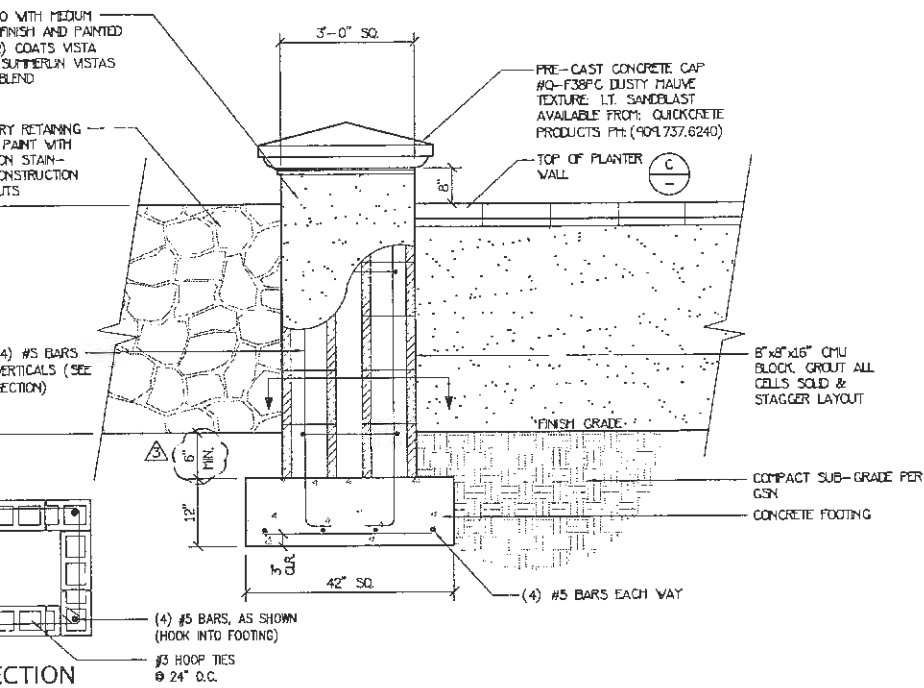

6" SQ. STUCCO PILASTER & PLANTER WALL @ ENTRY

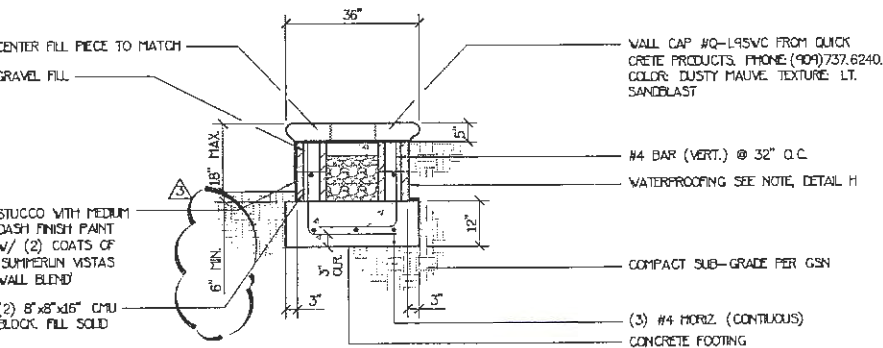

LOW PLANTER WALL @ ENTRY

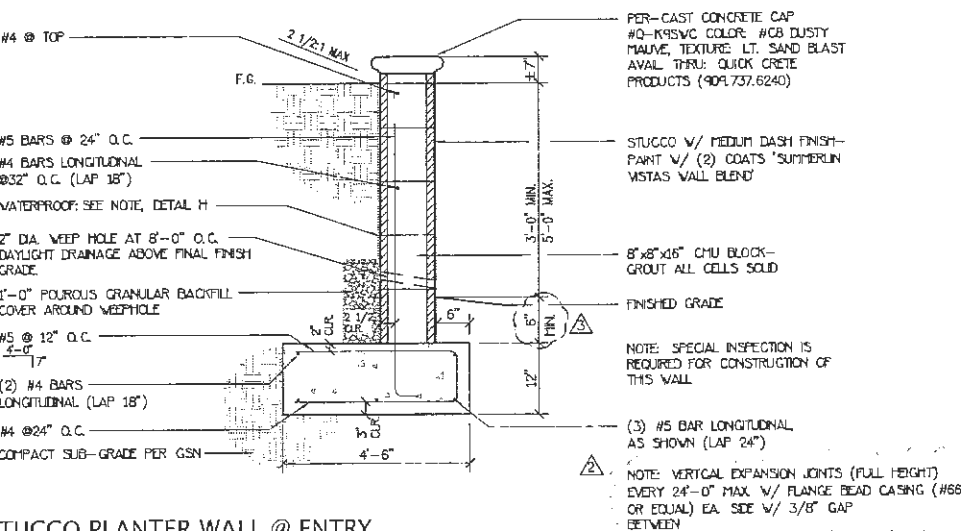

STUCCO PLANTER WALL @ ENTRY

DATE	REVISION	BY
5/8/04	GENERAL REVISIONS	JJR
6/8/04	GENERAL REVISIONS	JJR
9/20/04	GENERAL REVISIONS	JJR

ANY INFORMATION OR DATA ON THIS DRAWING IS NOT INTENDED TO BE SUITABLE FOR REUSE BY ANY PERSON, FIRM, CORPORATION, OR ANY OTHERS ON EXTENSIONS OF THIS PROJECT OR FOR ANY OTHER PROJECTS WITHOUT THE WRITTEN CONSENT OF THE ENGINEER. THE USER'S SOLE RISK AND WITHOUT LIABILITY OR LEGAL EXPOSURE TO THE ENGINEER.

**poggemeyer**  
design group, inc.

engineers • planners • surveyors • landscape architects  
2001 North Tenaya Way • Las Vegas, NV 89128 • p) 702.255.8100 • f) 702.255.8375

STAMP

CONSTRUCTION DETAILS

**SUMMERLIN VILLAGE 20  
WS-1 ENTRY, PARK, &  
DRAINAGE EASEMENT**

JOB NUMBER	03301-G
DESIGNED BY	CNA
DRAWN BY	JJR
CHECKED BY	CNA
DATE	4/26/04

SHEET NUMBER

**L5.1**

SHAUMBER ROAD

LIMIT OF PAVERS  
12" WIDE CONCRETE HEADER  
START 8' WIDE ASPHALT  
PATH  
BENCH BY KINGS RIVER  
CASTING, MODEL #VBCT2  
OR EQUAL

LVVWD POD 210

37+00

36+00

DOG-I-POT

KIMBALL HILL POD 212

ILLUMINATED BOLLARDS  
BY KINGS RIVER  
CASTING, MODEL # EBL  
OR EQUAL, EXACT  
LOCATION T.B.D. BY  
ELECTRICAL ENGINEER.  
CONTRACTOR SHALL  
INSTALL PER  
MANUFACTURER'S SPECS.  
AND VERIFY SPACING  
WITH ELECTRICAL  
ENGINEER

-6" TO -24" RECESSED  
DRY RIVER BED W/  
2"-6" FRACTURED  
COBBLE  
TO MATCH PROVIDENCE  
APPROVED  
DECORATIVE ROCK  
MULCH. CONTRACTOR  
SHALL MAINTAIN  
POSITIVE DRAINAGE. NO  
STANDING WATER  
CONDITION WILL BE  
ACCEPTED, TYP.

EXERCISE STATION  
CONTRACTOR  
INSTALL PER  
MANUFACTURER  
AND PROVIDE  
SHEETS OF EQ

MATCHLINE; A-A SEE THIS SHEET ABOVE

A

A

FESCUE TURF AREA W/  
COMPOSITE HEADER,  
CONTRACTOR SHALL  
MAINTAIN POSITIVE  
DRAINAGE

BENCH BY KINGS RIVER  
CASTING, MODEL # VBCT2  
TRASH RECEPTACLE BY  
KINGS RIVER CASTING,  
MODEL # IVTR

ACCESS TO BUILDING  
CONTRACTOR SHALL  
VERIFY  
EXACT LOCATION OF  
ACCESS W/  
CIVIL ENG. SEE

ILLUMINATED BOLLARDS  
BY KINGS RIVER CASTING,  
MODEL # EBL OR EQUAL,  
EXACT LOCATION T.B.D. BY  
ELECTRICAL ENGINEER.  
CONTRACTOR SHALL  
INSTALL PER  
MANUFACTURER'S SPECS.  
AND VERIFY SPACING WITH  
ELECTRICAL ENGINEER

31+00

30+00

29+00



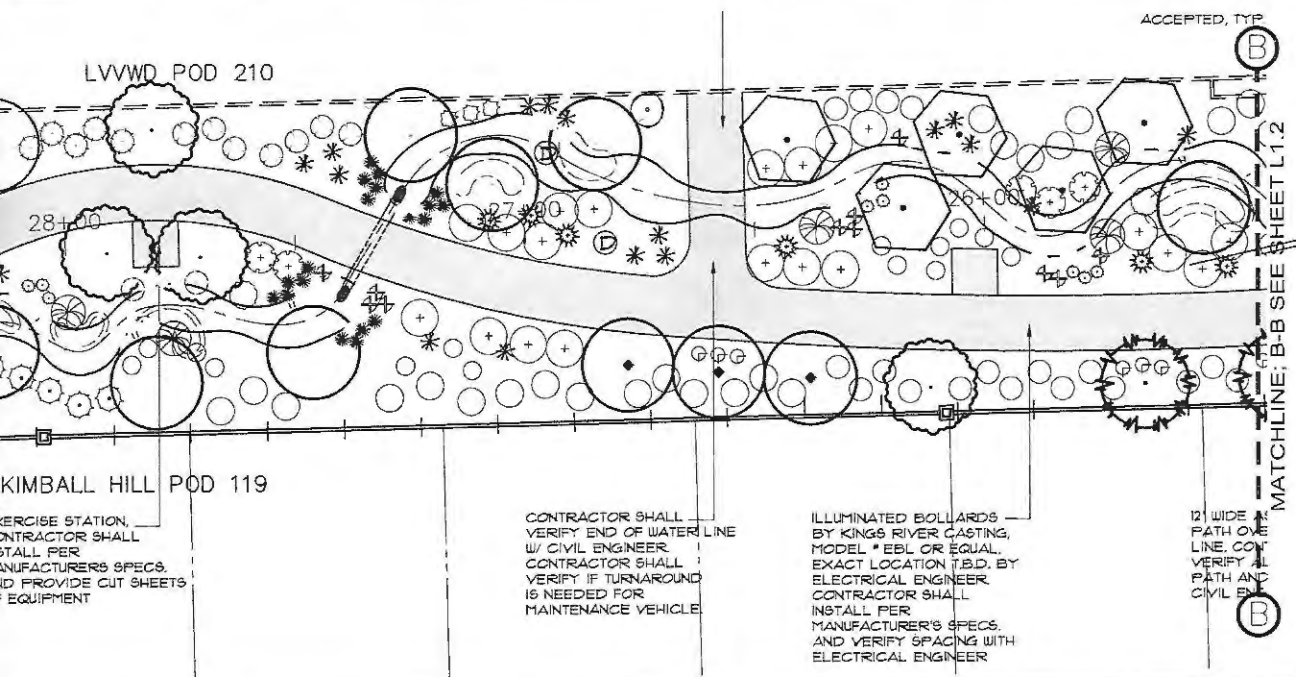

REVISIONS:		
NO	DATE	REMARKS
△		
△		
△		
△		

CONCEPTUAL LANDSCAPE PLAN  
ELKHORN PASEO  
PROVIDENCE

PROJECT TITLE.

PROJECT NO.
SCALE
DESIGNED BY JJR
DRAWN BY JJR
DATE 10.14.14

L1.1

SHEET OF

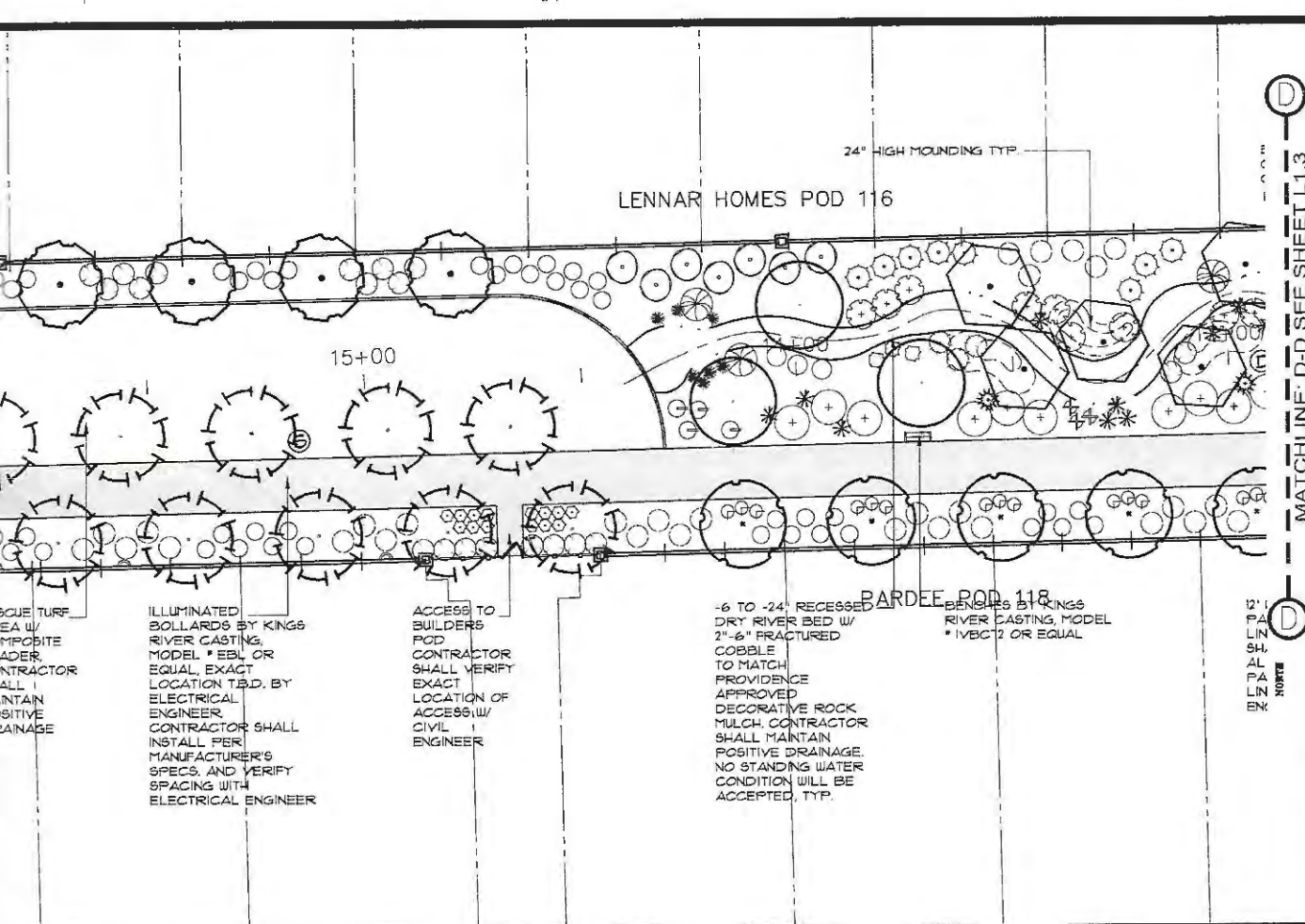
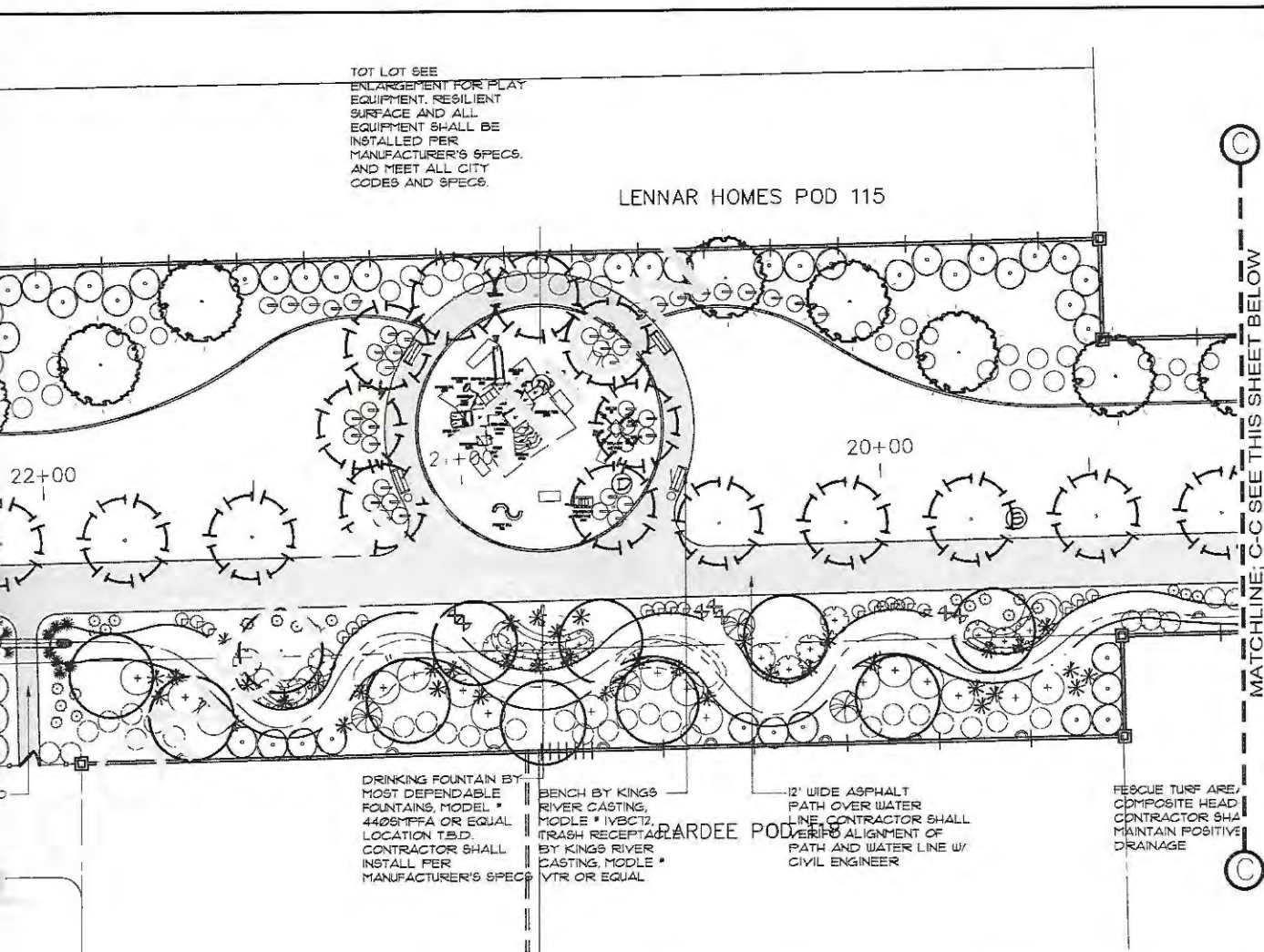

REVISIONS		
NO	DATE	REMARKS
△		
△		
△		
△		

# CONCEPTUAL LANDSCAPE PLAN

## ELKHORN PASEO PROVIDENCE

PROJECT TITLE

PROJECT  
NO  
SCALE:

DESIGNED BY  
JJR

DRAWN BY  
JJR

DATE  
10.14.14

L1.2

SHEET OF



(B)

RESCUE TURF AREA W/  
COMPOSITE HEADER.  
CONTRACTOR SHALL  
MAINTAIN POSITIVE  
DRAINAGE

RECESSED  
ED W/ 2"-6"  
COBBLE  
EVIDENCE  
DECORATIVE

SHALL  
ITIVE  
STANDING  
TION WILL BE  
P.

LVVWD POD 210

MATCHLINE: B-B SEE SHEET L1.1

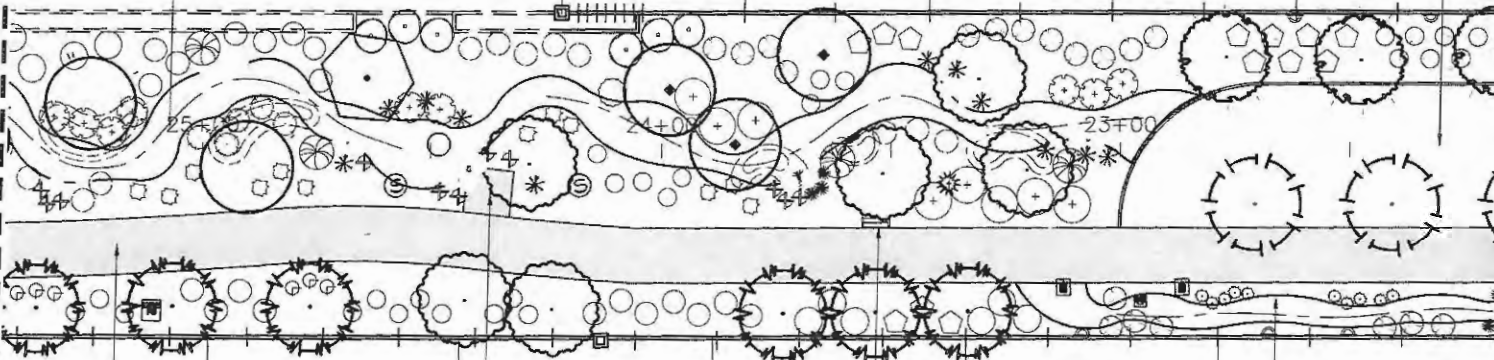

ASPHALT  
VER WATER  
NTRACTOR SHALL  
ALIGNMENT OF  
ND WATER LINE W/  
ENGINEER

EXERCISE STATION.  
CONTRACTOR SHALL  
INSTALL PER  
MANUFACTURER'S SPECS.  
AND PROVIDE CUT SHEETS  
OF EQUIPMENT

BENCH BY KINGS RIVER  
CASTING, MODEL \* IVBCT2  
OR EQUAL

-6" TO -24" RECESSED -  
DRY RIVER BED W/ 2"-6"  
FRACTURED COBBLE  
TO MATCH PROVIDENCE  
APPROVED DECORATIVE  
ROCK MULCH.  
CONTRACTOR SHALL  
MAINTAIN POSITIVE  
DRAINAGE. NO STANDING  
WATER CONDITION WILL BE  
ACCEPTED, TYP.

ACCESS TO BUILDERS  
CONTRACTOR SHALL  
VERIFY  
EXACT LOCATION OF  
ACCESS W/  
CIVIL ENGINEER

(D)

(C)

MATCHLINE: C-C SEE THIS SHEET ABOVE

PLAY AREA W/ SHADE STRUCTURE BY SUNPORTS,  
30'X40' FOUR POINT TENSION SAIL OR EQUAL. PLAY  
EQUIPMENT BY GAME TIME, MODEL \* P554 OR  
EQUAL. RESILIENT SURFACE. ALL EQUIPMENT SHALL  
BE INSTALLED PER MANUFACTURER'S SPECS.  
AND SATISFY ALL CITY CODES AND SPECS.

BENCH BY KINGS RIVER CASTING, MODEL \*  
IVBCT2, TRASH RECEPTACLE BY KINGS  
RIVER CASTING, MODEL \* IVTR

24" HIGH MOUNDING  
TYP.

19+00

18+00

17+00

16+00

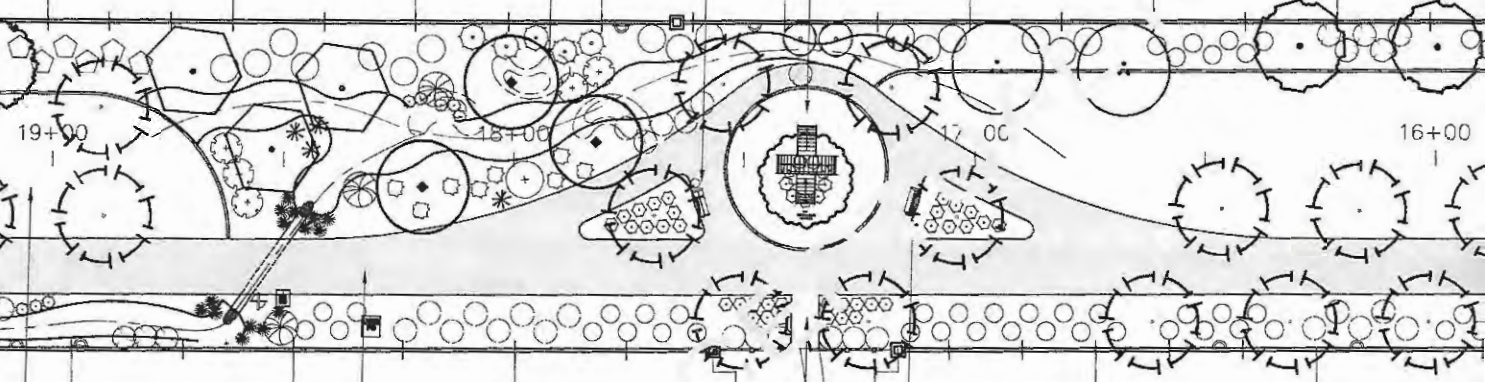

REA W/  
ADER  
SHALL  
TIVE

ILLUMINATED BOLLARDS  
BY KINGS RIVER CASTING,  
MODEL \* EBL OR EQUAL,  
EXACT LOCATION T.B.D. BY  
ELECTRICAL ENGINEER.  
CONTRACTOR SHALL  
INSTALL PER  
MANUFACTURER'S SPECS.  
AND VERIFY SPACING WITH  
ELECTRICAL ENGINEER

ACCESS TO  
BUILDERS  
POD  
CONTRACTOR  
SHALL VERIFY  
EXACT  
LOCATION OF  
ACCESS W/  
CIVIL ENGINEER

BENCH BY KINGS RIVER  
CASTING,  
MODEL \*  
IVBCT2 OR  
EQUAL

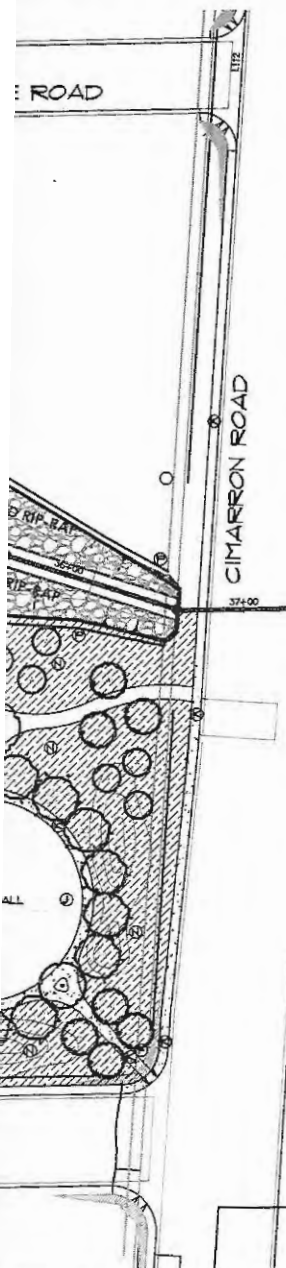

## PLANT LEGEND

### TREES

KEY	BOTANICAL/ COMMON NAME	SIZE	MIN. SPEC.	REMARK
	FRAXINUS VELUTINA FAN TEX ASH	24" BOX	ANA/ANSI	STD
	PROSOPIS CHILENSIS MESQUITE (THORNTLESS)	15 GAL	ANA/ANSI	MULTI
	CERCIDILUM 'DESERT MUSEUM' PALO VERDE	15 GAL	ANA/ANSI	MULTI
	ACACIA SMALLII SWEET ACACIA	15 GAL	ANA/ANSI	MULTI
	RHUS LANCEA AFRICAN SUMAC	15 GAL	ANA/ANSI	MULTI
	CHLOPSIS LINEARIS DESERT WILLOW	5 GAL	ANA/ANSI	MULTI
	VITEX AGNUS-CASTUS CHASTE TREE	5 GAL	ANA/ANSI	MULTI

### SHRUB PALETTE

KEY	BOTANICAL/ COMMON NAME	SIZE	MIN. SPEC.	REMARK
	CASSIA PHYLLODINEA SILVERY CASSIA	1 GAL	ANA/ANSI	CAN FULL
	LEUCOPHYLLUM LANGMANIAE RIO BRAVO	1 GAL	ANA/ANSI	CAN FULL
	LEUCOPHYLLUM FRUINOSUM SIERRA BOUQUET	1 GAL	ANA/ANSI	CAN FULL
	TEUCRIUM CHAMAEDRYIS PROSTRATE GERMANDER	1 GAL	ANA/ANSI	CAN FULL
	DASYLIRION WHEELERI DESERT SPOON	1 GAL	ANA/ANSI	CAN FULL
	HESPERALOE PARVIFLORA RED YUCCA	1 GAL	ANA/ANSI	CAN FULL
	MULLENBERGIA CAPILLARIS REGAL MIST	1 GAL	ANA/ANSI	CAN FULL
	DALEA CAPITATA SIERRA GOLD	1 GAL	ANA/ANSI	CAN FULL
	DALEA GREGGII TRAILING INKGO BUSH	1 GAL	ANA/ANSI	CAN FULL
	LANTANA YELLOW LANTANA	1 GAL	ANA/ANSI	CAN FULL
	R. OFFICINALIS 'HUNTINGTON BLUE' DWARF ROSEMARY	1 GAL	ANA/ANSI	CAN FULL

### NOTES

- 1) OWNER RESERVES THE RIGHT TO SUBSTITUTE PLANT MATERIALS AT THEIR DISCRETION.
- 2) ALL LANDSCAPE AREAS SHALL RECEIVE A 2" LAYER 3/4" MINUS VISTA GOLD ROCK MULCH UNLESS OTHERWISE INDICATED PER PLAN.
- 3) ROOT GUARDS ARE REQUIRED FOR ALL TREES PLANTED WITHIN 5' OF SIDEWALKS AND ALL OTHER HARDSCAPE.
- 4) ANSI = AMERICAN STANDARD FOR NURSERY STOCK
- 5) ANA = ARIZONA NURSERY ASSOCIATION
- 6) KEEP TREES A MINIMUM OF 3' FROM BACK OF SIDEWALK AND ALL OTHER HARDSCAPE. NO OBSTRUCTIONS PERMITTED BETWEEN 2 FEET AND 1 FEET ABOVE GRADE WITHIN SITE VISIBILITY RESTRICTION EASEMENT. HOWEVER, TREE TRUNKS WITHIN 5' VIRE ARE PERMISSIBLE. ALL TREES, IF NECESSARY, IN SITE VISIBILITY RESTRICTION EASEMENT SHALL BRANCH ABOVE 6'. MAX HEIGHT FOR SHRUBS IS 24". TREES IN SITE VISIBILITY RESTRICTION EASEMENT SHALL BE PRUNED SO THAT ALL BRANCHES AND FOLIAGE ARE ABOVE 1'.
- 7) CONTRACTOR TO PROVIDE A FULLY AUTOMATED DRIP IRRIGATION SYSTEM. TREES, SHRUBS AND GROUND COVERS SHALL BE ON SEPARATE VALVES.

## MATERIALS LEGEND

KEY	MATERIAL	COMMENT
	TURF	SAHARA BLEND- HYDROSEED
	CONCRETE WALK	INSTALL PER UNIFORM STANDARD DRAINAGE, CLARK COUNTY AREA, STANDARD DRAWING 7254
	CONCRETE SLURRY • TOT LOT & SPLASH PAD	
	3/4" MINUS ROCK MULCH	VISTA GOLD VISTA ROCK CONTACT: MATT HALL 565-6611
	3/8" MINUS DECOMPOSED GRANITE PATH	VISTA GOLD VISTA ROCK CONTACT: MATT HALL 565-6611

PAIUTE PARK

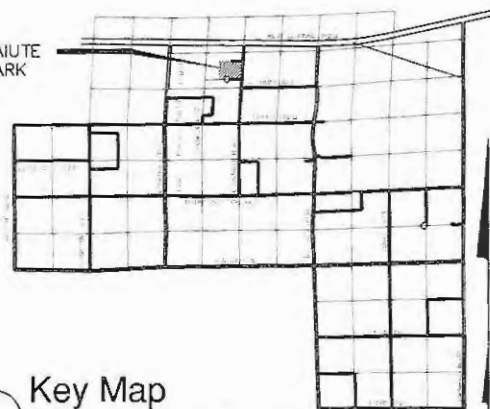

Key Map

Scale: None



REVISIONS		
NO	DATE	REMARKS
△		
△		
△		
△		

**Sorbo, Inc.**  
3455 CLIFF SHADOWS PARKWAY  
SUITE #220 LAS VEGAS, NEVADA  
89129  
OFFICE: (702) 777-1221  
FAX: (702) 242-0014

PROJECT TITLE: CONCEPTUAL LANDSCAPE PLAN

PAIUTE PARK

PROJECT TITLE

PROJECT NO
SCALE 1"=50'
DESIGNED BY
DRAWN BY
DATE 10.14.14

L1.1

SHEET OF



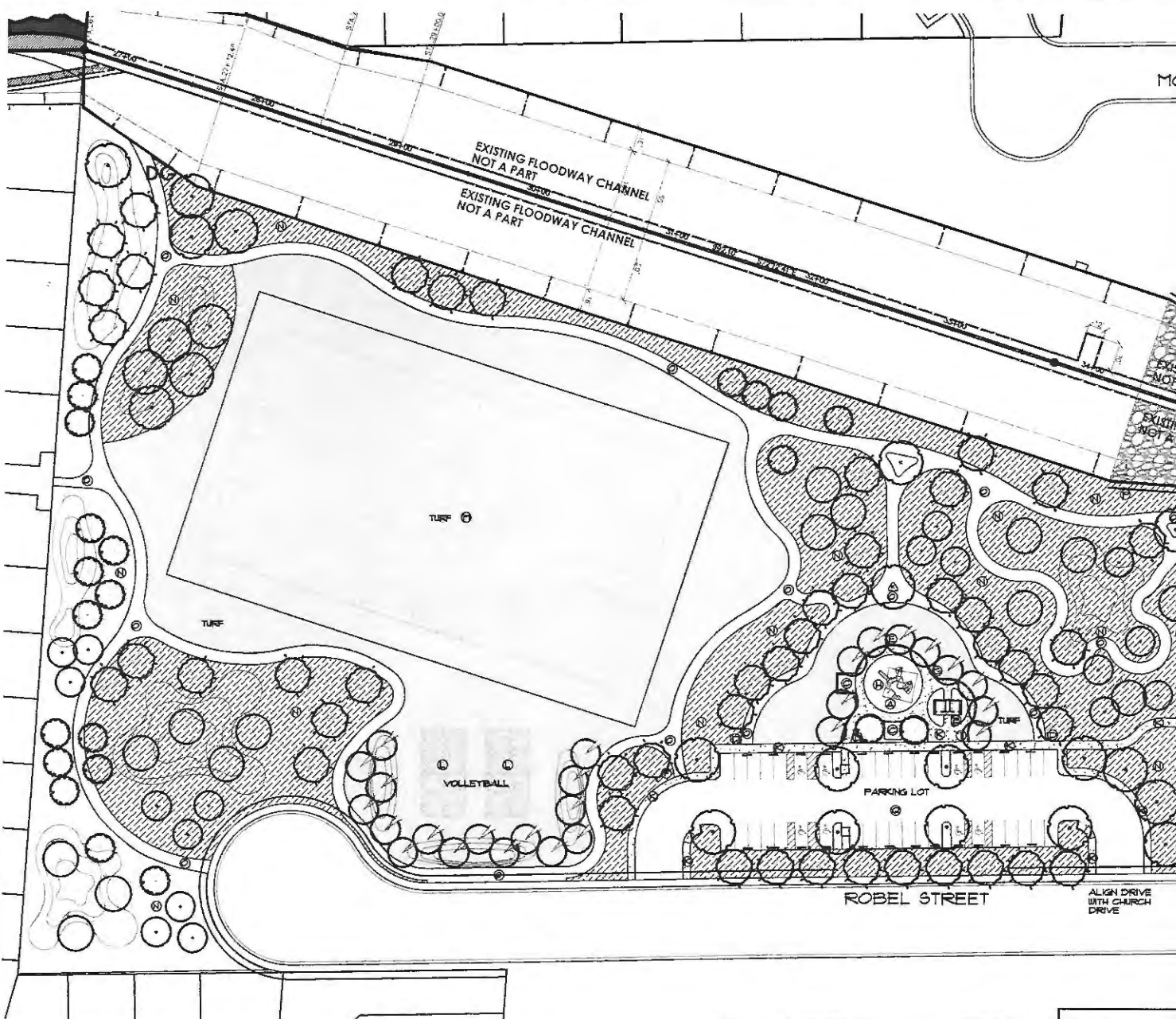

### SITE LEGEND

KEY	QTY	ITEM	MANUFACTURER	MODEL #
A	1	5-12 TOT LOT	MIRACLE	5-12- KC20102
B	1	RESTROOM	ROCKWAY PRE-CAST CONTACT: JOSH ZOCKOLL- 939-4320	* 12"x25' O.D. CUSTOM BUILT, PRE-FAB #225 GR PROVIDENCE
C	2	RAMADA/ SHADE SHELTER OVER CONCRETE SLAB	POLIGON	*MODEL #6SH-12X12MR-12' SQUARE SHELTER W/ HIP STYLE MULTI- RIB METAL ROOF, (2) COLUMNS, POWDER COATED FRAME & ANCHOR BOLTS GREEN TOP/ BROWN FRAME
	2	PICNIC TABLES, 1 UNDER EACH SHADE SHELTER	WEBCOAT	*MODEL #146RCFEDS1-46" PVC COATED, SQUARE TABLE W/ 4 ATTACHED SEATS- SURFACE MOUNT
	2	BBQ GRILL, 1 AT EACH SHADE STRUCTURE	KAY PARK	*MODEL #6B1635
D	3	TRASH RECEPTACLE W/ LIDS, LINER & MOUNTING HARDWARE	WEBCOAT	*MODEL #TR32-32 GALLON, PVC, COATED, TRASH RECEPTACLE
				*MODEL #FLATOP32- FLAT TOP LID FOR TRASH RECEPTACLE
				*MODEL #LINER32- PLASTIC LINER TRASH RECEPTACLE
				*MODEL #TRSM- SURFACE MOUNT ASSEMBLY FOR TRASH RECEPTACLE
E	2	6' BENCH W/ BACK	WEBCOAT	*MODEL #6WBRC3M- 6' PVC COATED, BENCH W/ BACK- SURFACE MOUNT
F	2	DOG-HOT PET STATION	KAY PARK CONTACT: HENRY SUDWEEKS, 930-905- 1411 EXT. 111	*MODEL #KDF1010

G	2	ADA DRINKING FOUNTAIN	STERN WILLIAMS
H	1	RESILIENT SURFACE	
I	1	LOOP STYLE BIKE RACK	KAY PARK
J	4	COMPLETE BASKETBALL STANDARD	FW ATHLETIC MFG. CO.
K	PER PLAN	CONCRETE SIDEWALK, WIDTH PER PLAN, 4800 PSI	
L	2	SAND VOLLEY BALL	
M	1	MULTI-USE FIELD	
N	PER PLAN	3/4" MINUS ROCK MULCH	
O	PER PLAN	3/8" MINUS DECOMPOSED GRANITE PATH	
P	PER PLAN	FALL PROTECTION FENCING	
Q		PARKING LOT TRASH ENCLOSURE	





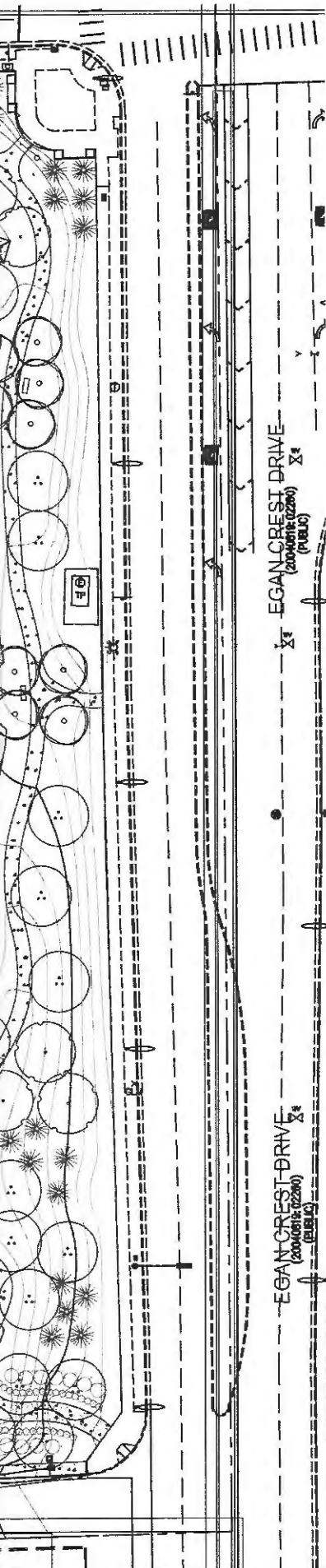

## PLANT LEGEND

### TREES

KEY	BOTANICAL / COMMON NAME	SIZE	MIN. SPEC.	REMARK	NOTES
32-24" 9-15 G.	FRAXINUS VELUTINA 'RIO GRANDE' RIO GRANDE ASH	15 GAL.	ANA/ANSI	STD.	24" BOX AS NOTED
13	ULMUS SP. ELM TREE	15 GAL.	ANA/ANSI	STD.	
91	PROSOPIS CHILENSIS 'THORNLESS' CHILEAN MESQUITE	15 GAL.	ANA/ANSI	MULTI	
5-24" 55-15 G.	CERCIDIUM 'DESERT MUSEUM' PALO VERDE	15 GAL.	ANA/ANSI	LOW BRANCH	24" BOX AS NOTED
21	PLATANUS SP. ARIZONA SYCAMORE	24" BOX	ANA/ANSI	STD.	
93	FINUS ELDARICA MONDEL PINE	5 GAL.	ANA/ANSI	STD.	

### SHRUBS

KEY	BOTANICAL / COMMON NAME	SIZE	MIN. SPEC.	REMARK	
20	CASSIA PHYLLODINEA SILVERY CASSIA	1 GAL.	ANA/ANSI	CAN FULL	
40	LEUCOPHYLLUM LANGMANIAE RIO BRAVO	1 GAL.	ANA/ANSI	CAN FULL	
52	OLEANDER NERIUM 'PETITE PINK' DWARF PINK OLEANDER	1 GAL.	ANA/ANSI	CAN FULL	
110	HESPERALOE PARVIFLORA RED YUCCA	1 GAL.	ANA/ANSI	CAN FULL	
6	ACACIA REDOLENS 'LOW BOY' LOW BOY ACACIA	1 GAL.	ANA/ANSI	CAN FULL	
35	TEUCRIMUM CHAMAEDRYF PROSTRATE GERMANDER	1 GAL.	ANA/ANSI	CAN FULL	

### NOTES

- 1) OWNER RESERVES THE RIGHT TO SUBSTITUTE PLANT MATERIALS AT THEIR DISCRETION.
- 2) ALL LANDSCAPE AREAS SHALL RECEIVE A 2" LAYER 3/4" ROCK MULCH UNLESS OTHERWISE INDICATED PER PLAN.
- 3) ROOT GUARDS ARE REQUIRED FOR ALL TREES PLANTED WITHIN 5' OF SIDEWALKS AND ALL OTHER HARDSCAPE.
- 4) ANSI = AMERICAN STANDARD FOR NURSERY STOCK
- 5) ANA = ARIZONA NURSERY ASSOCIATION
- 6) KEEP TREES A MINIMUM OF 3' FROM BACK OF SIDEWALK AND ALL OTHER HARDSCAPE. NO OBSTRUCTIONS PERMITTED BETWEEN 2 FEET AND 1 FEET ABOVE GRADE WITHIN SITE VISIBILITY RESTRICTION EASEMENT. HOWEVER, TREE TRUNKS WITHIN 5' ARE PERMISSIBLE. ALL TREES, IF NECESSARY, IN SITE VISIBILITY RESTRICTION EASEMENT SHALL BRANCH ABOVE 6' MAX. HEIGHT FOR SHRUBS IS 24". TREES IN SITE VISIBILITY RESTRICTION EASEMENT SHALL BE PRUNED SO THAT ALL BRANCHES AND FOLIAGE ARE ABOVE 7'.
- 7) CONTRACTOR TO PROVIDE A FULLY AUTOMATED DRIP IRRIGATION SYSTEM. TREES, SHRUBS AND GROUND COVERS SHALL BE ON SEPARATE VALVES.

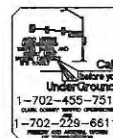
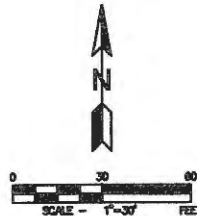

REVISIONS		
NO	DATE	REMARKS
△		
△		
△		
△		

**Sorob, Inc.**  
3455 CLIFF SHADOWS PARKWAY  
SUITE #220 LAS VEGAS, NEVADA  
OFFICE (702) 777-1221  
FAX (702) 342-0414

PLANTING PLAN  
PROVIDENCE MASTER  
HOMEOWNERS ASSOCIATION  
HUCKLEBERRY PARK

PROJECT TITLE

PROJECT NO.  
SCALE  
DESIGNED BY  
DRAWN BY  
DATE  
12.2.13

L1.1  
SHEET OF



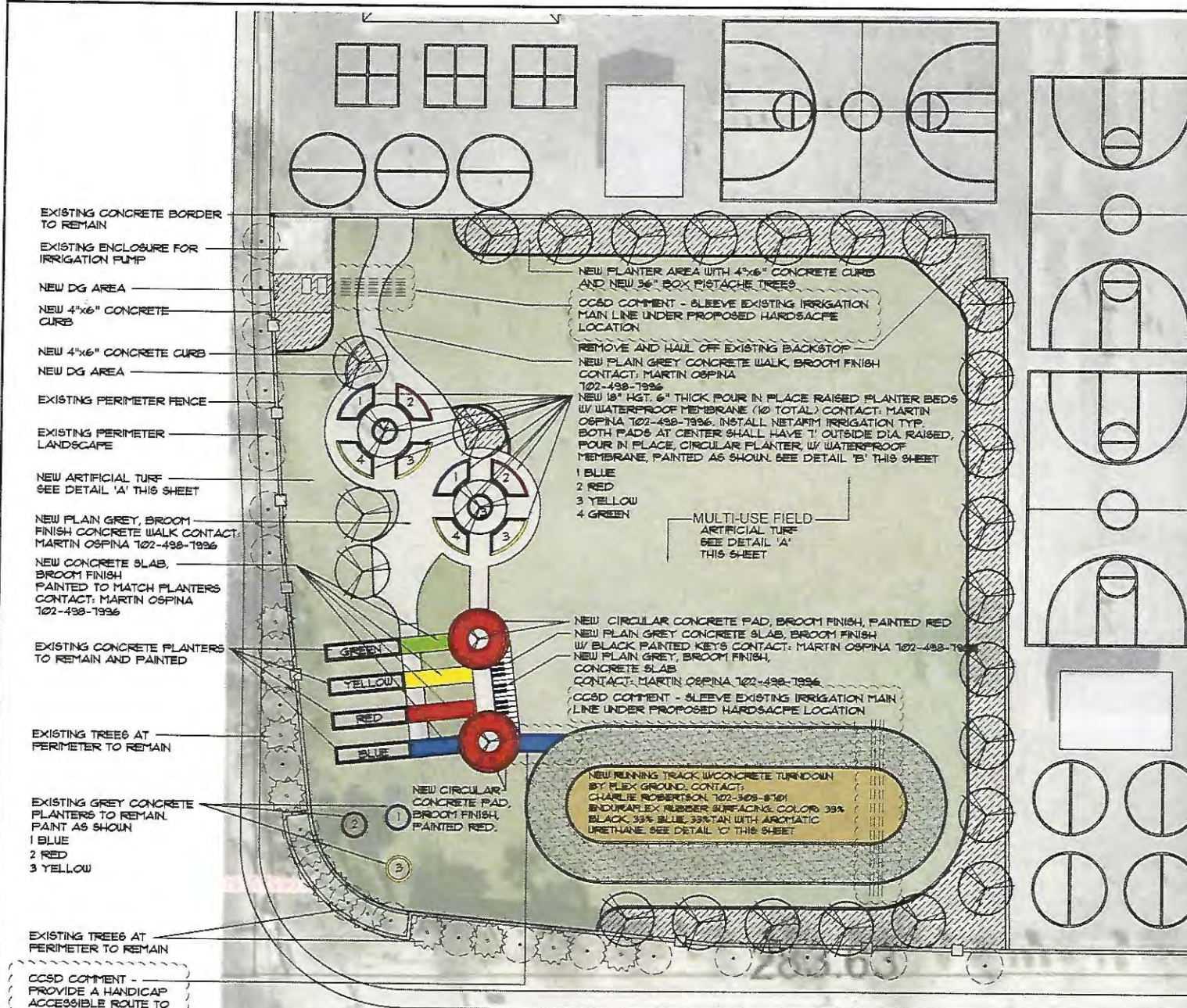

SUNRISE AVE

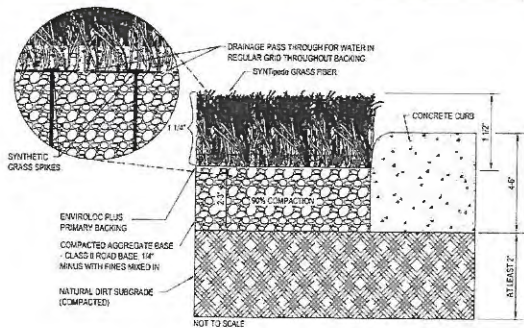

**SPECIFICATIONS:**  
 YARN TYPE: GRASS ZONE™  
 YARN TYPE: THATCH ZONE™  
 YARN COLOR: GRASS ZONE™  
 YARN COLOR: THATCH ZONE™  
 PILE HEIGHT: GRASS ZONE™  
 YARN FACE WEIGHT  
 ROLL WIDTH  
 MAXIMUM DRAIN RATE

POLYETHYLENE HIGH-SHORE TEXTURIZED POLYPROPYLENE  
 FIELD GREEN / LINE TURF GREEN  
 1 1/2"  
 30 OZ.  
 60" WIDTH  
 40 GALLONS PER HOUR PER YARD

NOTE: THE GRASS MUST BE INSTALLED AND SEAMED WITH ADJACENT PIECES RUNNING IN THE SAME DIRECTION. SEAMS SHOULD BE GLUED WITH SURFACER SEALING GUM AND SEALING CLOTH. NOT ADHESIVE TAPE.

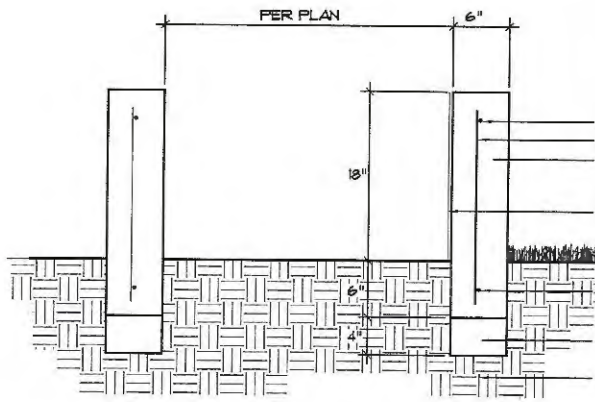
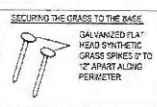

**A ARTIFICIAL TURF BY SYNLAWN - DETAIL AND SPECIFICATIONS**  
 NOT TO SCALE

**B FOUR IN PLACE RAISED PLANTER BEDS**  
 NOT TO SCALE



N 18TH STREET

# ENDURAFLEX MANUFACTURER Poured in Place Safety Surfacing

## Manufacturer's Specifications

This document provides the specifications for a poured in place safety surfacing system composed of a wearing layer, upper membrane and an underlying impact attenuation cushion layer. There are variations in the final specifications as required by the Client.

### PART 1 - GENERAL

#### 1) Work Included

Provide all labor, materials, and tools necessary for the complete installation of a poured in place safety surfacing system as outlined in these specifications. The system shall consist of but not necessarily be limited to the following:

- Section includes resilient playground surfacing poured-in-place system.
- Related work: Playground equipment and resilient playground surfacing sub base.
- Quality Assurance: Manufacturer shall have manufacturer and installed playground poured-in-place safety surfacing for a minimum of 3 years, and meet current ASTM F 1292-09 Test Criteria. The installation of the poured-in-place product shall be completed by FLEXGROUND, LLC. Manufacturer's detailed installation procedures shall be submitted to the Architect and made part of the Bid Specifications.

#### 2) Submittals

Prospective manufacturers and/or installers of the poured in place safety surfacing system shall be required to comply with the following:

- The manufacturer must be experienced in the manufacturing of a poured in place safety surfacing system and provide references of five (5) specific installations in the last three (3) years.
- The installer must provide competent workmen skilled in this specific type of poured in place safety surfacing system installation. The designated supervisory personnel on the project must be competent in the installation of this material, including mixing of the materials, and spreading and compacting the materials correctly.
- Installation should be in accordance with ASTM F1292-09 for Impact Attenuation of surface system under and around playground equipment. The poured-in-place system to be installed in conjunction with the Critical Fall Height as determined by the Playground Equipment to be installed in conjunction with the poured-in-place surfacing system.
- Product must be manufactured and installed by an entity or company wholly owned and operated by Arizona based principals. Such requirement shall extend to any "parent" company or entity.
- Manufacturer should provide written instructions for recommended maintenance practices.
- Manufacturer should submit color samples for customer verification.

### PART 2 - ENDURAFLEX MATERIAL

The ENDURAFLEX poured in place safety surfacing system shall be in accordance with the following:

- A dual dispenser poured-in-place system with a wearing layer, upper membrane and an underlying impact attenuation cushion layer. The finished surface shall be porous and capable of being installed at varying thickness to comply with Critical Fall Height requirements of playground equipment installed in conjunction with the surface.
- FLEXGROUND primer is a 100% solids urethane primer/sealer. It is designed with a low viscosity and penetrating abilities makes this an ideal priming urethane.
- The cushion layer shall be a mixture of black recycled SBR rubber buffings mixed with a 100% solids moisture cured MDI Polyurethane binder or aliphatic (100 pounds of SBR rubber buffings to 32 pounds of binder) installed at the appropriate thickness. The cushion layer shall be porous.
- The ENDURAFLEX wearing surface should be manufactured from 1.5 mm Thermoplastic Vulcanizated (TPV) virgin colored rubber mixed with aliphatic urethane binder (110 pounds of TPV to 32 pounds of binder).
- The system color should be selected from Manufacturer's Color Chart by owner prior to bid.

### PART 3 - SITE PREPARATION AND BASE

The ENDURAFLEX site preparation and base shall be in accordance with the following:

- The sub-base will have a slope of 0.2%.
- The base aggregate shall consist of a minimum of four inches (4") free-draining stone compacted to 95%. Finish slope of porous aggregate should be 0.2% from the centerline of the area to the perimeter and the grade should not vary more than a quarter inch (1/4") in ten feet (10').
- The sub base shall be installed in two inch (2") lifts to appropriate thickness.
- The sub-base shall be compacted using vibrating tamper, to approximately 95% Proctor density.
- The sub-grade should no longer have any vegetation.
- Subgrade prior to aggregate installation: Sublevel grade is to be compacted prior to the ABC aggregate installation. Particular attention should be paid to areas of disturbed earth such as where footers for playground equipment enter the ground. Concrete should be poured to the top of sublevel surface.
- The poured in place safety surfacing manufacturer and architect will accept the aggregate base in writing prior to the installation of the poured in place system.
- Any alterations must be agreed between all parties.
- Hard Base Construction: For concrete surfaces, shot blast, acid etch or power scarify as required to obtain optimum bond of the Cushion Layer to the concrete. Remove sufficient material to provide a sound surface, free of gloss, efflorescence, or form release agents. Remove grease, oil, and other penetrating contaminants.

### PART 4 - EXECUTION AND INSTALLATION

The poured in place safety surfacing installer shall strictly adhere to the installations procedures outlined under these sections. Any variance from these requirements shall be accepted in writing by the manufacturer's onsite representative, and submitted to the architect/owner, verifying that the changes do not in any way affect the warranty.

#### 1) Perimeter

- A urethane primer should be applied to concrete, asphalt or wood surfaces at a rate of 300-350 square feet per gallon. The entire area does not need to be primed at once; instead, prime about 700 square feet at a time. This procedure should be continued until all areas are complete.
- The urethane primer should be applied to any playground equipment that will be surrounded by the poured in place safety surfacing system.

#### 2) Cushion Layer

- The components of the poured in place safety surfacing should be mixed on site in a mixer to ensure a comprehensive mix according to manufacturer's instructions.

- The cushion layer should be mixed with SBR buffings and the MDI moisture cure polyurethane binder at a rate of 120% of the total weight of the material thoroughly so that binder is evenly dispersed into the rubber granules.
  - The cushion layer mix should then be spread and trowelled to the desired depth and allow to cure for 24 hours.
- 3) Wear Course Layer
- The wear course layer should be mixed with 1.5 mm TPV granules and aliphatic urethane binder at a rate of 20% of the total weight of the materials so the granules are covered thoroughly and evenly.
  - The wear course layer mix should be spread and trowelled to a depth of a half inch (1/2") immediately after the application of primer.
  - Where seams are required due to color change, a step configuration will be constructed to maintain wear surface integrity.
  - The finished texture should be slip resistant, smooth and even.
  - The poured in place surface should be allowed to cure for 24-72 hours or until dry to the touch.

### PART 5 - WARRANTY AND MAINTENANCE

The bidder and/or poured in place safety surfacing manufacturer must provide the following:

- The poured in place safety surfacing manufacturer shall provide a warranty to the owner that covers defects in materials and workmanship of the rubber for a period of five years from the date of Substantial Completion.
- The manufacturer's warranty shall include general wear and tear. The warranty shall specifically exclude vandalism, acts of war and acts of God beyond the control of the owner or the manufacturer.
- The bidder shall provide a warranty to the owner that covers defects in the installation workmanship, and further warrant the installation was done in accordance with the manufacturer's recommendations.
- All poured in place warranties shall be limited to repair or replacement of the affected areas and shall include all necessary materials, labor, transportation costs, etc. to complete said repairs. All warranties are contingent on the full payment by the owner of all pertinent invoices.
- The installer shall clean the joints of excess materials and if necessary backfill any excavation around the perimeter with earth or other appropriate fill material.
- The manufacturer shall instruct the owner's personnel on proper maintenance and repair of the ENDURAFLEX safety surface.

## ENDURAFLEX FALL HEIGHT CHART

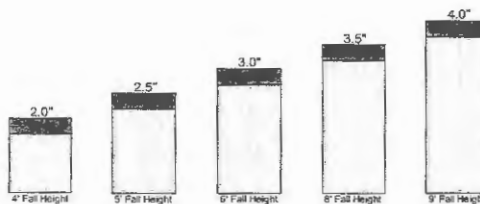
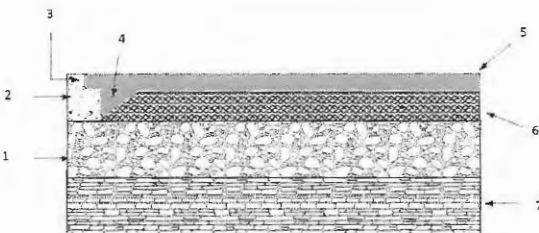

CHART REPRESENTS THE TOTAL (SBR CUSHION AND TPV WEAR COURSE) SYSTEM DEPTH

EXAMPLE: 2.0' SYSTEM CONSISTS OF 1.5" SBR CUSHION LAYER AND 1/2" TPV WEAR COURSE



- 4" of ABC COMPACTED TO 95% (CONCRETE OR ASPHALT ACCEPTABLE)
- CONCRETE EDGE
- ALLOW 3" OVERLAP OF GYVER CONCRETE EDGES 1/2" DEEP
- 1/2" CUSHION LAYER THIN DOWN
- 1/2" (12.7 mm) TPV SAFETY RUBBER
- SBR CUSHION LAYER
- WELL PREPARED SUB-GRADE

## RUNNING TRACK W/ ENDURAFLEX SURFACE - DETAIL AND SPECIFICATIONS

NOT TO SCALE

North

GRAPHIC SCALE

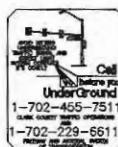

REVISIONS:		
NO.	DATE	REMARKS
△		
△		
△		
△		

C:\Users\phd\appdata\local\temp\11199

PROJECT TITLE: LANDSCAPE/HARDSCAPE PLAN  
HOWARD E HOLLINGSWORTH ELEMENTARY SCHOOL  
1776 E OGDEN AVE.  
LAS VEGAS, NEVADA, 89101

PROJECT NO.:  
SCALE: 1"=20'  
DESIGNED BY: JJR  
DRAWN BY:  
DATE: 1/23/18

L1.1  
SHEET OF





EXISTING LANDSCAPE

---



HGV - PROPOSED RENOVATION

---





**par-3**  
LANDSCAPE MANAGEMENT

4610 WYNN RD., LAS VEGAS, NV 89103  
PHONE: 702-253-7878



PROPOSED ENTRY RENOVATION

---









EXISTING LANDSCAPE

---



PROPOSED RENOVATION - SOUTHWEST GAS

---





**par-3**

LANDSCAPE MANAGEMENT



4610 WYNN RD., LAS VEGAS, NV 89103  
PHONE: 702-253-7878



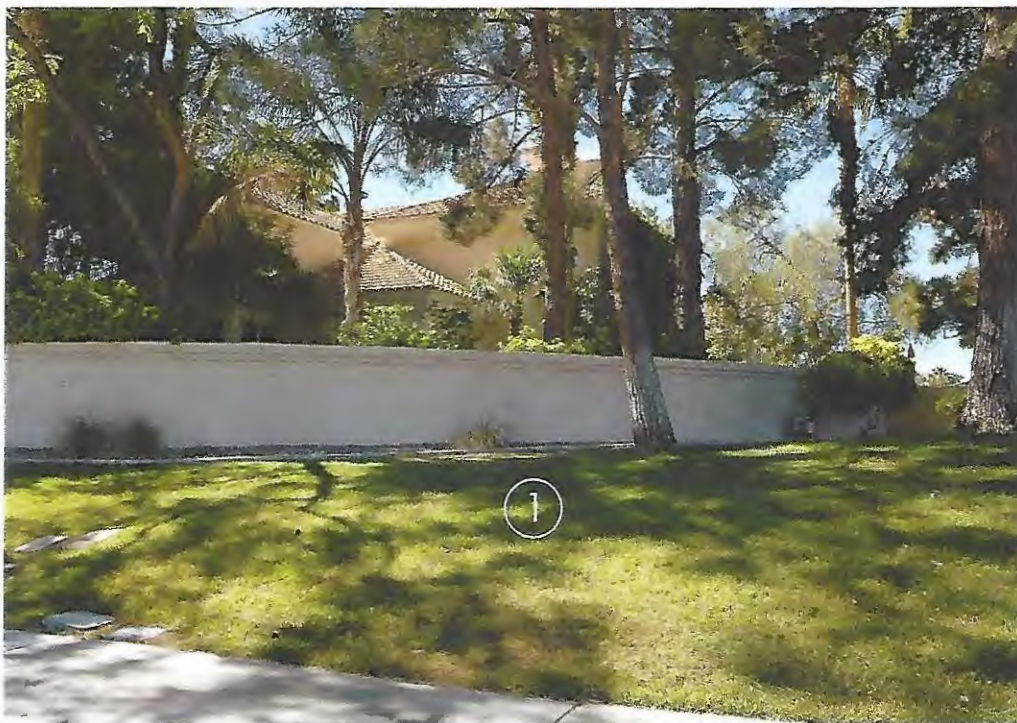

**EXISTING LANDSCAPE**



**PROPOSED RENOVATION - DESERT SHORES - LAKE JACQUELINE**

The landscape design for this proposal is the exclusive property of Par 3 Landscape & Maintenance, Inc. It is not to be used, copied, or reproduced in any form without the written consent of Par 3 Landscape & Maintenance, Inc.



## KEY

---

- ① MODIFY EXISTING TURF AREA, SEE BELOW

## KEY

---

- ① NEW TURF WITH CONCRETE BORDER
- ② NEW RETAINING WALL TO MITIGATE IRRIGATION RUN-OFF
- ③ NEW BOULDERS
- ④ NEW RIVER ROCK

USE ZONE 6 PLANT PALLET



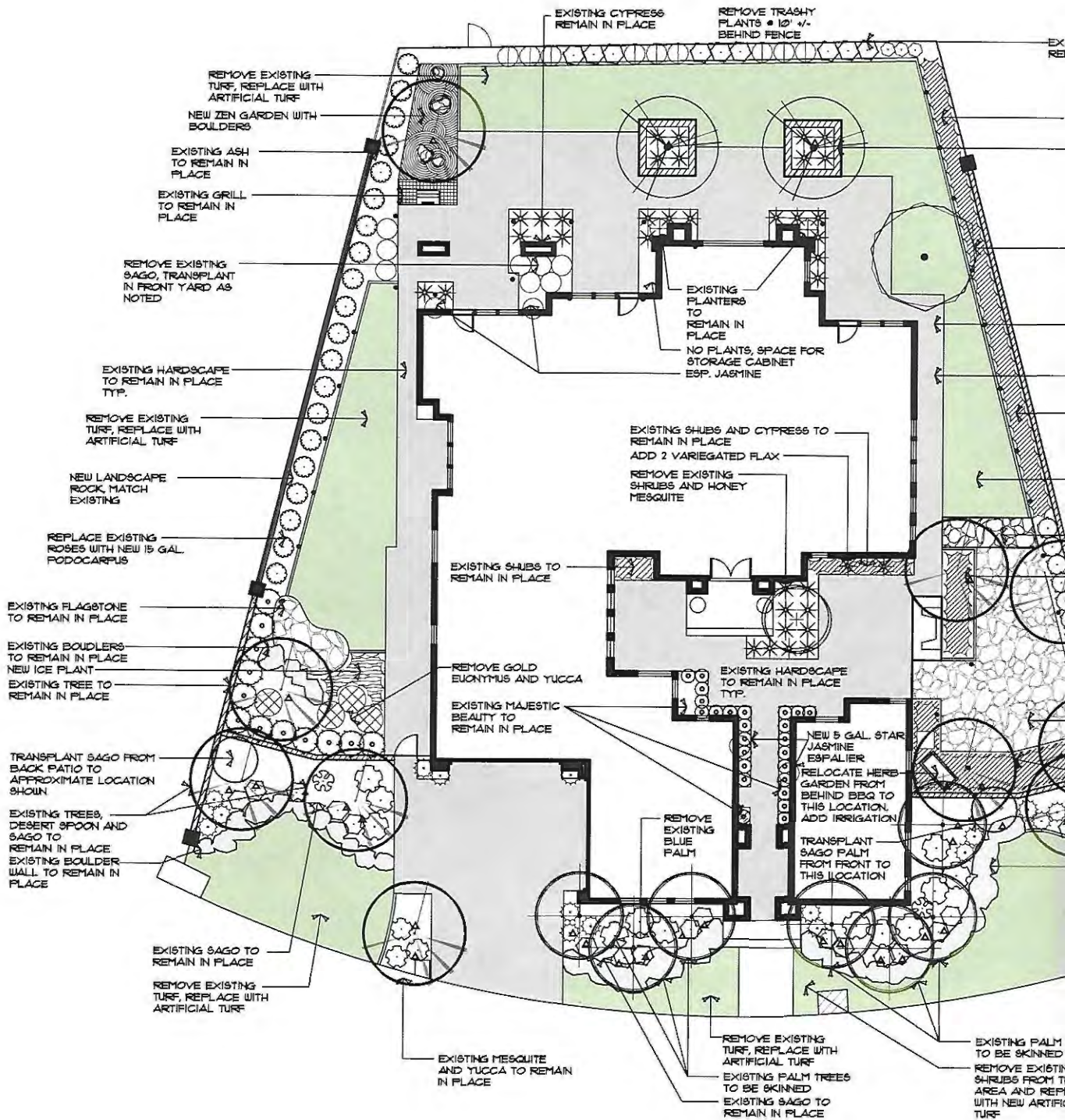

REVISIONS:		
NO	DATE	REMARKS
△		
△		
△		
△		



par3  
LANDSCAPE MANAGE  
4800 WINDY LAS VEGAS, NV 89103  
PHONE: 702-555-3770

PROJECT TITLE:

LANDSCAPE PLAN

BELL RESIDENCE

2230 GREEN MOUNTAIN COURT

LAS VEGAS, NEVADA 89135

PROJECT NO.

SCALE

DESIGNED BY

DRAWN BY

DATE

06/03/19

PROJECT NO.

SCALE

DESIGNED BY

DRAWN BY



















DATE

06/03/19

L1.1

SHEET OF

# PLANT SCHEDULE

TREES	QTY	BOTANICAL NAME	COMMON NAME	CONT
	2	Pistacia chinensis	Chinese Pistache	36"box
	1	Fraxinus velutina #Fan-Text#	Fan-Text Ash	24"box
	1	Elaeagnus decipiens TM	Standard Form Japanese Blueberry Tree	36"box
SHRUBS	QTY	BOTANICAL NAME	COMMON NAME	CONT
	2	Rosa	Climbing Tree Rose	2 gal
	3	Gazania rigens	Gazania	5 gal
	3	Desylistra shesleri	Gray Desert Spoon	5 gal
	25	Buxus microphylla Japonica	Japanese Boxwood	5 gal
	30	Lantana x #New Gold#	New Gold Lantana	5 gal
	16	Hesperaloe parviflora	Red Yucca	5 gal
	14	Trachelospermum jasminoides	Star Jasmine	5 gal
	12	Ligustrum japonicum #Texanum#	Texas Privet	5 gal
	10	Pittosporum tobira #Variegata#	Variegated Mock Orange	5 gal
	31	Disnella sp.	Variegated Flax Lily	5 gal
	10	Tecoma	Yellow Bells	5 gal
	20	Podocarpus macrophyllus	Yew Pine	5 gal
SUCCULENTS	QTY	BOTANICAL NAME	COMMON NAME	CONT
	5	Agave perryi #Truncata#	Artichoke Agave	5 gal
	9	Agave victoriae-reginae	Queen Victoria Agave	5 gal
	4	Agave ovatifolia	Whale's Tongue Agave	5 gal

- IL FENCE TO PLACE
- IS SHRUBS TO 1 IN PLACE
- ISTING RAISED ITEMS TO REMAIN IN PLACE
- NEW ASH TREE
- EXISTING HARDSCAPE TO REMAIN IN PLACE
- EXISTING HARDSCAPE TO REMAIN IN PLACE TYP.
- EXISTING SHRUBS TO REMAIN IN PLACE
- REMOVE EXISTING TURF, REPLACE WITH ARTIFICIAL TURF
- ADD FLAGSTONE TO MATCH EXISTING
- EXISTING SHRUBS TO REMAIN IN PLACE. ADD BOXWOOD WHERE NEEDED
- REMOVE AND REPLACE 2 ESP. JASMINE.
- NEW VARIEGATED MOCK ORANGE TO MATCH EXISTING
- EXISTING FLAGSTONE TO REMAIN IN PLACE
- EXISTING VARIEGATED MOCK ORANGE TO REMAIN IN PLACE
- EXISTING TREES TO REMAIN IN PLACE
- REMOVE EXISTING SHRUBS
- EXISTING BOULDER WALL TO REMAIN IN PLACE
- REMOVE EXISTING TURF, REPLACE WITH ARTIFICIAL TURF

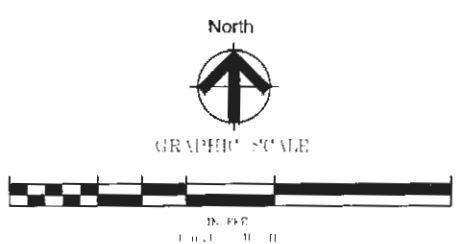





EXISTING



PROPOSED RENOVATION (OPTION 1)



PROPOSED RENOVATION (OPTION 2)





REVISIONS		
NO.	DATE	REMARKS



PROJECT TITLE: **LANDSCAPE PLAN**  
**BOYD-JOHNSON RESIDENCE**  
**30 RIDGE BLOSSOM RD**  
**LAS VEGAS, NEVADA, 89135**

PROJECT NO.:  
 SCALE:  
 DESIGNED BY:  
 DRAWN BY:  
 DATE: **6/6/20**

SHEET OF  
**L1.1**